WEATHER FORECAST

Victoria and Vicinity—Moderate to fresh southerly and westerly winds; unsettled and mild with rain.

Vancouver and Vicinity—Light to moderate winds; unsettled and mild with rain.

Victoria Daily Times

TIMES TELEPHONES

Advertising Department .....E mpire [illegible]
Circulation Department .....E mpire [illegible]
News Editor and Reporters...E mpire [illegible]
Managing Editor .....G ardens [illegible]

VOL. 86 NO. 61 — VICTORIA, B.C., WEDNESDAY, MARCH 13, 1935 —18 PAGES — PRICE FIVE CENTS

INQUIRY INTO R.C.M.P. ACTS IN MARITIMES

B.C. Retailers Ask New Laws To Protect Business

4,145 Petitions For Legislation Against Unfair Trade Practices Presented to Government By Large Delegation From All B.C. Centres

Appeal to Save Small Merchant

Retail merchants to-day told the British Columbia Government what they wanted.

Among the things they seek are protection against mail order house competition, against manufacturers selling direct to the consumer and against certain trade practices, such as "loss leaders." Such protection, they said, was vital if the retail merchant was not to be "driven out of existence."

The merchants set out their case before Premier Pattullo and the members of his cabinet. The presentation was made by President J. B. Watson and Secretary George R. Matthews of the B.C. Board of the Retail Merchants Association at the head of a delegation of sixty leaders of the organization who assembled at the Parliament Buildings from every part of the province.

This afternoon the sixty who were here this morning were joined by more than 200 others who came from Vancouver to take part in the big dinner demonstration at the Empress Hotel to-night. The Premier and members of the Legislature will be entertained by the retail men.

The delegation brought with it into the executive chamber at the Parliament Buildings piles of petitions, totalling 4,145, signed by retailers in every part of the province. They said more petitions were still pouring in and the number was expected to reach 5,000.

Backing up the appeal of the retail men to the government, there appeared Mrs. Fred Rolston of Vancouver, president of the Local Council of Women; Rev. Albert Paul of Vancouver representing the clergy and moral reform forces, and A. J.

(Turn to Page 2, Col. 4)

What Merchants Ask in Petition

The petition signed by 4,145 retail merchants of British Columbia presented to Premier Pattullo and members of the government by the large Retail Merchants' Association of Canada to-day, sets out the following:

"Whereas mail order houses are enjoying in cities, towns, villages and communities throughout this province, a business equal to and more than that of the largest retail store in such places without the necessity of paying locally any rent, taxes or licence, or contributing in any way to the welfare of such places, and are steadily draining large sums of money away from these places, and are thereby destroying community life, which is the foundation of our whole prosperity in this province, and are thereby adding to the distress of this province, and are rendering it impossible for the local merchant to give the service demanded of him;

"And whereas the business of retailing is essential in our economic structure, but is being seriously undermined by the practice of manufacturers and wholesalers selling direct to the consumer;

"And whereas widespread harm has come to the retail business through the iniquitous practice of many stores putting on sales of 'loss leaders,' which practice we consider to be unethical, unsound economically, deceptive, and ultimately harmful both to the public and to the merchant;

"And whereas the above situations are urgent and have for much time past received widespread public attention and do not permit of delay;

"We, therefore, petition as follows:

"1. That at the present session there be enacted provincial legislation to provide as follows:

(Turn to Page 2, Col. 3)

SPEEDING DRIVERS IN LONDON WARNED

London, March 13 (Canadian Press).—Unwary motorists who exceed thirty miles an hour in London's built-up areas are due for an unpleasant surprise. Plain-clothes policemen and policewomen in cars will be used to trap speeding drivers.

The penalty for a first offence will not exceed £20 (about $97) and for a second offence £50 (about $243).

BUSTS MADE FOR ROYAL JUBILEE

Hundreds of busts of the King and Queen will be made and shipped from London to all parts of the Empire from the casts pictured above, executed by S. W. Ward Willis, well-known sculptor, in honor of the twenty-fifth year of King George's reign.

Minister States New Health Plans To Legislature

Widening of Preventive Services Big Object in Scheme of Co-ordination and Improvement Throughout Department, Hon. G. M. Weir Explains

Hon. G. M. Weir, Provincial Secretary, in the Legislature yesterday announced his plan for a reorganization of the provincial public health services to be carried out in the coming year.

Involving all sides of the health problem, Dr. Weir's plan is summarized as follows:

(1) Establishment of a new field service with a supervisor and five additional trained social workers in addition to ten now employed, to serve all branches with respect to investigations, case work, deportations, repatriations and so forth.

(2) Establishment of a collections office in Vancouver which is expected to collect more than $50,000 additional revenue in making those who are able pay for care in mental hospitals, T.B. hospitals and other institutions.

(3) Increase in maximum scale of mothers' pension allowances from $5 to $7.50 a month for each child, with new administrative methods and new regulations to remove grievances.

(4) Advancement in child welfare through the field service, coupled with a new Adoptions Act.

(Turn to Page 2, Col. 4)

GREEK REBELS FLEE TO TURKEY

Istanbul, March 13 (Associated Press).—Fugitive Greek rebels continued to pour into Turkey to-day in quest of sanctuary.

A group of officers and soldiers reached the Dardanelles from Dedeagatch and Kavala. Several insurgent sailors and civilians arrived at Alvajik, north of Smyrna, in a sailing vessel from Mytilene Island.

Manitoba to Have More R.C.M.P. Men

Canadian Press

Winnipeg, March 13.—Twenty-five men will be added to the Royal Canadian Mounted Police force in Manitoba on May 1, it is announced. Development in northern mining areas has opened new territory the present force cannot cover.

GIVE VIEWS ON CLOCK CHANGE

Letters Show Difference of Opinion on Daylight Saving Before Council

Views on daylight saving time, suggested for Victoria by Alderman Archie Wills and carried in its first test in the City Council Monday evening, were revealed to some extent in the following letters received by the mayor and council following the broaching of the project:

STEAMSHIP VIEWS

"Dear Mr. Mayor:—

"In reference to proposed change of our time to daylight saving, we wish to make the following comments to show as a whole the advancing of an hour will not be beneficial to Victoria.

"If it is to be general on the Coast, there is no doubt of its benefits, but if Victoria is alone we will be losers in many ways.

"The inconvenience to tourists will be great, as our stores will be closing at 5 p.m. instead of 6 p.m. much business will be lost. All transportation companies will of course be retaining standard time, which will often cause confusion as to departures and arrivals.

"As the tourist business is one of the main assets of Victoria, every consideration should be given and

(Turn to Page 2, Col. 6)

Commission Chosen To Investigate Charges Made In Commons By Veniot

Minister of Justice Says Chief Justice of New Brunswick Will Head Board; Liberal M.P. Says Third Degree Used

DECLARES FOOD WAS DESTROYED

Canadian Press

Ottawa, March 13.—A royal commission, headed by the Chief Justice of New Brunswick, will investigate charges made by Hon. Peter Veniot, Liberal M.P. for Gloucester, N.B., and former Postmaster-General, against the Royal Canadian Mounted Police. The announcement was made in the House of Commons this afternoon by Hon. Hugh Guthrie, Minister of Justice.

The former Postmaster-General recently charged the Mounties used third degree methods against witnesses in New Brunswick and destroyed food from a seized rum vessel illegally and within the presence of men and women on relief.

The Justice Minister said the Royal Commission would convene immediately and Mr. Veniot said he was prepared to put his seat at stake if he did not prove his charges.

The chief justice of New Brunswick is Hon. J. B. M. Baxter, head of the Court of Appeal and former Premier of the province.

In the Commons yesterday evening Mr. Veniot charged Royal Canadian Mounted Police had set fire to food confiscated from a rum vessel at Shippegan, N.B., in the presence of 150 people who were on relief. The vessel, he said, was the Paul T.

CHILDREN AND LIQUOR

The New Brunswick member claimed the $20,000 liquor cargo from the boat was destroyed on a dump at Bathurst, N.B., but the Mounties set no guard afterwards. "School children visited the dump and we had

(Turn to Page 2, Col. 6)

SCHOOLS CLOSED

Digby, N.S., March 13 (Canadian Press).—All Digby's schools were closed to-day as doctors and nurses battled an influenza outbreak among the students. More than 100 pupils were affected.

FALL CLAUSE IS CANCELLED

British Board of Trade Stated to Have Told Importers Contract With Russia Must Omit That Price Arrangement

London, March 13.—Protests of the Canadian Government at the contract providing for importation of 400,000 standards of Russian timber into Britain this season apparently had taken effect to-day.

The Board of Trade, which has to pass on all contracts involving imports, disapproved of the fall clause in the timber agreement, according to The London Morning Post. The Dominion had protested that this clause, permitting reduction in the contract price of the Russian timber at any time to meet a fall on foreign timber prices, was in violation of the Ottawa agreements.

The Morning Post said Timber Distributors Limited had telegraphed to all its members saying the governmen had informed Russian authorities of its opposition to the clause, and in consequence of this the agreement may be ineffective.

Ottawa, March 13.—Members of the Dominion Government and members of the House of Commons in general were pleased to learn the British Board of Trade had ordered removal of the "fall clause" from contracts entered into by Timber Distributors Limited and Soviet lumber exporters.

Rumors that a contract was being negotiated containing the clause, which would enable Russian exporters to meet any fall in the world prices, were brought up in the House a few weeks ago. Prime Minister R. B. Bennett announced the government was making representations to the British government against inclusion of the clause, as was successfully done the year before.

In the Canada-United Kingdom trade agreement negotiated in Ottawa in 1932 there was a provision that any contracts that might be made between British importer and the Soviet Union (or any other country) that prejudicially affected the preferences granted Canada, would be remedied. It was on that understanding the protests were made.

GREEKS MAY EXECUTE MANY

Wholesale Courtmartial Hearings Follow Uprising in That Country

Associated Press

Athens, March 13.—The possibility of death before a firing squad faced more than 200 Greek rebels to-day as the government instituted wholesale courtmartial proceedings for those implicated in the eleven-day revolt.

The belief that a mass execution would mark the final chapter of the uprising was widely held in Athens, where it was recalled that a similar fate befell the leaders of Greece's last revolution.

Premier Panayoti Tsaldaris gave cheering crowds before his home a hint of the stern measures the government might invoke to climax its triumph.

"The people of Greece," he said, "may be certain the law will be executed in such a way the present generation will never again witness the spectacle of these last days."

While Athens continued its celebrations, the government set its losses in the insurrection as eleven killed and twenty-eight wounded.

TALK OF MONARCHY

The capital buzzed with the talk of the possibility of a monarchist restoration. Crowds cheered and thundered "Zito"—Grecian exclamation of acclaim—when pictures of the late King Constantine appeared on the streets and were circulated from hand to hand.

Street scenes were reminiscent of New York's New Year's Eve on Broadway. Crowds, singing and shouting, paraded through the streets bearing effigies of the white-bearded Venizelos dangling from the scaffolds.

The government continued to round up officials suspected of complicity in the revolutionary conspiracy.

COLONEL ENDS LIFE

Following the example of the rebel military leader, General Panayoto-

(Turn to Page 2, Col 4)

McGeer's Interest Suspension Fight Delayed To Friday

Provincial Grant of $800,000 Would Eliminate Need For Suspension of Interest By Vancouver, Mayor Tells Committee; Pooley's Suggestion

"If the provincial government will give Vancouver the same kind of treatment as the province received from the national government, then we will be able to get by without default," Mayor G. G. McGeer, K.C., told the private bills committee of the Legislature this morning.

Mayor McGeer was speaking to a proposal that Vancouver be given power to suspend for two years the payment of more than 3 per cent interest on its bonds.

If the province would give the city a $800,000 grant as proposed in the report of Thomas Bradshaw there would be no need to cut the interest.

He pointed out the city was not asking power to make a final repudiation of its obligation, but merely a suspension which would enable it to get straight within two years.

"The whole thing is, Vancouver need not default on its entire debt. But we want to meet the situation before this would become necessary. By taking this power now we can avoid a more serious position," he said.

R. H. Pooley, M.P.P., Esquimalt, suggested Mr. McGeer approach the government to pay the excess interest above 3 per cent and get by that way for one year. Then there would be no question about the city's credit in future borrowings.

"I'd be delighted, if they did that," said the mayor.

"Fought what to raise money later on, and it would be best to keep yourself in the clear," said Mr. Pooley.

"Oh, by that time we'll have a nationally-owned central bank to

(Turn to Page 2, Col. 3)

Man Is Held As Death Investigated

Canadian Press

Pembroke, Ont., March 13.—Leslie Scheunaman of Alice Township was held by provincial police to-day in connection with the death of Herbert Berger. The charred body of Berger, thirty-five, was found yesterday beside the ruins of his burned farmhouse, near Wolte Station, fifteen miles from Pembroke.

FALSE ALARM IN BANK OF CANADA

Toronto, March 13 (Canadian Press).—The burglar alarm in the new Bank of Canada office here rang this afternoon, and city police and private protection officers swarmed to the building. K. Frederickson, manager, said someone of the staff had inadvertently pressed an alarm button, and the reinforcements dispersed.

City Is Advised To Mark Time Now

Mayor Leeming Reports on Interview With Thomas Bradshaw, Finance Expert; City Management Lauded By Visitor

On the assurance of Hon. John Hart, Minister of Finance, that the municipalities' problems would be dealt with in the 1936 provincial budget, Thomas Bradshaw, Toronto financial expert and president of the North American Life Assurance Co. of Canada, has advised Victoria to mark time until that budget is brought down, Mayor David Leeming said to-day in a statement on his meeting with Mr. Bradshaw.

"Mr. Bradshaw recommends us to carry on our programme on the same basis as last year and to put behind us those things we cannot handle," the mayor stated.

He spoke of Mr. Bradshaw's interview with the provincial finance minister, adding "Mr. Bradshaw recommends us to mark time until the 1936 budget."

Among the Toronto expert's recommendations to the city, the mayor revealed, was one to have taxes paid in three equal instalments, due on April 15, another on July 15 and a final one on October 15. Mr. Bradshaw recommended the allowance of discount on the advance payment on either of the two prior dates.

FAVORS PREPAYMENT

Mr. Bradshaw supported the continuance of interest allowance on prepaid taxes as it is carried on at present and suggested the city again seek power to arrange for consolidation of tax arrears.

The suggestions, Mr. Bradshaw admitted, were not solutions to present conditions, but possible aids.

(Turn to Page 2, Col. 3)

U.S. MAY BAR J. STRACHEY

British Writer and Lecturer on Bond For Immigration Hearing; Communistic Teachings Charged

Associated Press

Washington, March 13.—Labor department officials said to-day that a deportation hearing probably would be held to-morrow in Chicago for John Strachey, British writer and lecturer, who was arrested yesterday evening charged with being an Alien Communist.

The proceedings will be held before the Chicago immigration inspector. His findings will be forwarded to the board of review in Washington. If the board decides Strachey is guilty it will order his deportation, for which no court action is necessary.

GUIDING PRINCIPLE

In moving toward deportation of the member of the famous British family, the government to-day enunciated the principle that any alien who advocated the principles of Communism must be expelled from the country.

While denying the arrest yesterday evening at Glencoe, Ill., a Chicago suburb, of the author of "The Nature of Capitalist Crisis" was the beginning of a concerted drive against radicals, the labor department held court decisions made it mandatory to deport alient Communists or foreigners who advocate Communism.

CONTINUES TOUR

Chicago, March 13.—Free on $500 bond, Evelyn John St. Loe Strachey, British author and former member of Parliament, who was arrested yesterday evening, on a charge of illegal entry, was on his way to Cleveland to-day to continue his lecture tour.

(Turn to Page 2, Col. 3)

Radio Men Leave Tankers

Associated Press

San Francisco, March 13.—Threats of a general United States Pacific Coast shipping blockade brought increasing tenseness to major ports to-day as various seafaring unions pledged support to striking oil tanker sailors.

The first "sympathetic" walkout was announced at San Pedro by C. H. Jordan, representative of the American Radio Telegraphists' Association, who said wireless operators had been called off the oil tankers.

REFUSE TO WORK

Pledges to refuse to work on any vessel replacing strikers with non-union crews were previously made by the Masters', Mates' and Pilots' Association and the Marine Engineers' Beneficial Association here and at San Pedro.

More than twenty vessels, most of them tankers, were reported tied up at Coast ports.

WAGE INQUIRY IS PROMISED

The Department of Labor will make an investigation into compliance of the City of Victoria with minimum wage regulations, Hon. George S. Pearson, Minister of Labor, said in the House in reply to a question by E. E. Winch, C.C.F., Burnaby.

No complaints have been received regarding this matter, the minister said, and the department is perfectly willing to look into the question of clerical staffs receiving the proper minimum.

PREMIER BENNETT REGAINS STRENGTH

Ottawa, March 13.—Condition of Prime Minister R. B. Bennett was reported to-day as "satisfactory." He was said to be "resting comfortably."

Mr. Bennett has been ill since February 24, when he suffered an acute infection of the respiratory passages. Physicians prescribed two weeks' rest in bed and another fortnight of comparative inactivity for recuperation.

DESTROYERS ON MANOEUVRES

Port of Spain, Trinidad, March 13 (Canadian Press).—Canada's four destroyers — Skeena, Vancouver, Saguenay and Champlain —sailed from Port of Spain to-day for Bridgetown, Barbados.

Liberals Rely On Courts To Guard Provinces' Rights

Party's Position Made Plain By Leader King as Unemployment Bill Passed By Commons; Other Bills Supported; Predicted Liberal View Will Prevail

Canadian Press

Ottawa, March 13.—Relying on the courts to prevent any infringement of provincial rights, the Liberal opposition in the House of Commons will support all the reform measures of the Bennett government, such as the eight-hour day bill, the weekly day of rest bill and the minimum wage bill.

Rt. Hon. W. L. Mackenzie King, Liberal leader, made this declaration in the House yesterday afternoon as the unemployment insurance bill received third reading on a vote of 133 to 3.

Before the division the Liberal leader in his carefully worded statement announced his party would support the measures because it endorsed the principles, although firm in the conviction each of them was beyond the legal competence of Parliament. The Liberals, he said, refused to be jockeyed into opposing social reform legislation to provide the Conservatives with an election issue.

The three members who opposed the insurance bill when it passed on third reading were E. J. Garland,

(Turn to Page 13, Col. 1)

TO-MORROW

Committee of supply on estimates, consideration of bills.

YESTERDAY

On estimates, the following votes were passed: Department of Provincial Secretary, to the total of $2,312,768.

No night sitting was held.

"Our preventive services are not sufficient to meet the health situation. We spend all our money on cures."—Dr. Weir.

• • •

A great tribute to Dr. H. E. Young, provincial health officer, for his contribution to preventive medicine in Canada was paid by Dr. J. J. Gillis, Liberal, Yale, and by Dr. Weir, who referred to Dr. Young as one of the two men in Canada whose names would go down in history for this work.

"These," said E. E. Winch, Burnaby, referring to the mental homes, "are institutions that every member should go through."

• • •

"Nurses are the most exploited class in the community."—E. E. Winch.

• • •

Dr. J. J. Gillis, Liberal, Yale, and A. M. Manson, Liberal, Omineca, staged an attack on the accounting system at Tranquille farm, by which other provincial institutions were charged much higher prices than necessary for farm products. An adjustment is under consideration, the minister said.

• • •

Thomas Bradshaw, the Toronto financial doctor out here diagnosing the troubles of Vancouver and Victoria, is a director of the Bank of Canada and a member of the executive committee.

(Turn to Page 2, Col. 6)

WOMAN WINS PIPE SMOKING CONTEST

London, March 13 (Canadian Press).—A bonie woman to-day outlasted ten men in a pipe smoking contest at Covent Garden. She kept one-twelfth of an ounce of tobacco alight for twenty minutes.

PIGGLY WIGGLY

Specials for Thursday

MARCH 14

MARKET SPECIALS—739 FORT ST.

Genuine Calves Liver, lb.	30¢
ROUND STEAK, lb.	18¢
T-BONE STEAK, lb.	20¢
LEAN STEAK AND KIDNEY	2 lbs. 25¢
PORK STEAK, lb.	16¢
1 lb. YOUNG PORK LIVER / ½ lb. AYRSHIRE BACON	Both for 18c

FISH

LOCAL HADDIES, lb.	12¢
FILLETS WHITING, lb.	18¢
RED SPRING SALMON, SLICED, lb.	23¢

Bakeasy Shortening, 2 lbs. 23c
Limit 4

Swans Down Cake Flour . . 27c
Limit 2

EGGS Grade A Large, Strictly fresh, per doz. **20c**

Kellogg's All-Bran, large . . 18c

Kellogg's Cornflakes, 2 pkgs. 15c

GLACE CHERRIES ½ lb.	18c	PUFFED WHEAT 2 pkgs.	19c
SNAP HAND CLEANER Tin	19c	WHOLE GREEN PEAS 4 lbs.	15c
TOILET TISSUE Balsam, 2 rolls	15c	BROKEN RICE 3 lbs.	10c
PASTRY FLOUR 7 lbs.	19c	CUSTARD POWDER Nabob, 2 pkgs.	15c
SANKA COFFEE Per lb.	49c	WAX PAPER 100-foot rolls	19c
C. & B. BRANSTON PICKLE, jar	15c	B.C. BAYO BROWN BEANS, per lb.	5c
LITTLE CHIP MARMALADES, 12-oz.	15c	APRICOTS, fancy dried 2 lbs.	29c
C. & B. VINEGAR Small	12¢	CRISCO 1-lb. tin	22¢
Large	20¢	3-lb. tin	59¢

SUGAR
Fine Granulated 10-lb. cotton bag.... 65c
Fine Granulated 20-lb. cotton bag.. $1.25

Sundale All-purpose Flour
3½-lb...14¢ 24-lb. ..82¢
7-lb...25¢ 49-lb. $1.56
Guaranteed to please or purchase price cheerfully refunded on return of empty bag.

INTRODUCTORY OFFER
Vegetable Soup, Aylmer, 6-oz. (Limit 8) at.......... 4 tins 15c

Pipe Tobacco
Canada Straight
10c size, 9¢; 3 pkgs......25¢
45c size, ½ lb. ....35¢
3 for $1.00

EXTRA SPECIAL
Empress Crabapple Jelly, 32-oz. glass ....25¢
Empress Pure Apricot Jam, 32-oz. glass ....25¢
Loganberry Jam, Sundale, with pectin, 4-lb. tin..35¢

PORK AND BEANS
Royal City, 16-oz. .....6¢
No. 2½ tin............12¢
Good food at small cost.

CRABAPPLE JELLY
Aylmer, 16-oz. ....15¢

FISH AND CHEESE SPECIALS

TUNA FISH
Birk's Solid White,
2 small tins ....27¢
2 large tins ....39¢
Flakes—
2 small tins ....19¢
2 large tins ....27¢
Musketeer Light,
2 large tins ....29¢

HERRINGS
Prince's Tall Tin
9c
3 for 25c

CHICKEN HADDIE
2 large tins ....25¢

CHATEAU CHEESE
½ lb. ....15¢
Per lb. ....29¢
GOLDEN LOAF CHEESE
½ lb. ....13¢
ONTARIO FULL CREAM CHEDDAR CHEESE, lb. ......20¢
VITO OR LUCERNE CHEESE
½ lb. ....12¢
SARDINES
Fancy Norwegian, King Oscar, per tin ....11¢
Jaegar ....9¢
Norway Dainties ....9¢
SOCKEYE SALMON
Old Mill, fancy, flat tin...15¢
Tall tin ....29¢

MIXED NUTS OR FILBERTS (while stock lasts) Per lb. 10c
WALNUTS, California large, soft shell ....2 lbs. 35c

BACON, sliced side or back, ½-lb. pkg. 15c

TOMATO SOUP, Libby's or Campbell's at .... 2 tins 15c
PINEAPPLE, Garden Isle, sliced, tin 9c
3 tins 25¢
FANCY HONEY
Comb 19¢; 12-oz. glass..17¢
2 lbs. 30¢; 4 lbs. ......57¢

PURE LARD, Shamrock........ 2 lbs. 27c
APRICOTS, Royal City or Aylmer, 2s 15c
APRICOTS Quaker, 2s 13c
SWEETENED COCONUT Long shred, lb. 23c
Medium shred, lb. 19¢
GOLDEN DATES
Pitted, 2 lbs. ....25¢
Unpitted, 2 lbs. ....15¢

TEA SPECIAL
Sunrise
½ lb. ....18¢
Per lb. ....35¢

"Back to Prosperity"
MASS MEETING
Royal Victoria Theatre—Free
Friday, March 15, 8 p.m.
We Are Helping

FRESH FRUIT AND VEGETABLES

Apples—Newtons (wrapped)	5 lbs. 25¢
Arkansas Blacks (finest quality), lb.	5 lbs. 25¢
Lemons Medium Sunkist Doz. 10¢	Large size Doz. 17¢
Grapefruit Large size Each 5¢	Giant size Each 6¢
Oranges Large size Doz. 30¢; Jumbo size Doz. 37¢	Giant size Doz. 49¢
Rhubarb	2 lbs. 13¢
Lettuce each	7¢
Potatoes—Duncan Gems	10 lbs. 10¢

Advertise In The Times

City Is Advised To Mark Time Now

(Continued from Page 1)

"In my opinion they are doubtful," Mayor Leeming commented.

"Our present method of prepaying taxes is very effective. We have tried consolidation schemes which are not very strongly supported by our comptroller and treasurer," the mayor said.

BETTER DEAL

At the interview yesterday, the mayor pointed out to Mr. Bradshaw the city to-day was treating property owners whose properties had reverted to the city on a basis equal to or better than the suggested consolidation terms.

"He thinks," the mayor stated, "that it is quite right that the public should be apprised of the truth regarding the finance situation of the city, but, on the other hand, thinks that remarks derogatory to the city should not be made."

Mr. Bradshaw has promised to write to the mayor putting his recommendations in the form of a report, the mayor stated.

COMMENDS CITY

In an interview following the camera session with the mayor and members of his council yesterday, Mr. Bradshaw expressed high commendation of the management of civic affairs in Victoria.

In spite of the difficulty of tax collections, the public services, such as streets, sewers and parks had been given good attention, he noted.

He took an optimistic view on the future of Victoria, which he linked with Vancouver as the tourist centre of the Pacific Northwest.

"In spite of the dark outlook taken by some civic officials I have met, Victoria to-day is far better off than many eastern cities of her size," Mr. Bradshaw stated.

What Merchants Ask In Petition

(Continued from Page 1)

"(a) A system of taxation on mail order houses operating within the province and on mail order catalogues and mail order sales within the province on such terms as will place such mail order houses in fair and equal competition with other merchants;

"(b) The establishment of all necessary boards and other means for fully and effectually bringing in and enforcing fair trading practices generally;

"(c) The registration and licensing of all retailers in the province at such amount as would provide for the cost of the above board;

"(d) To grant to the government power to make all necessary regulations.

"2. That legislation be passed at this session to enable the government to promptly conform with any legislation which may be passed at the present session of the federal parliament or hereafter, in respect to any of the above matters or the like, and that all steps may be taken to ensure that the necessary provincial machinery may be created and made ready to set in operation."

U.S. MAY BAR J. STRACHEY

(Continued from Page 1)

Strachey was confronted by the possibility of deportation following his arrest on accusations of entering the country by making false statements. He entered the United States after a visit to Canada.

Accused of subsequently describing himself as a Communist, the noted writer-lecturer and son of the late John St. Loe Strachey, publisher of the Conservative London Spectator, appeared to-day to post the $500 bond before Fred J. Schlotfeldt, district director of immigration and naturalization, pending a hearing on the false entry charge.

CALLED ABSURD

"Absurd" was the way Strachey described the charge after he had been arrested by Schlotfeldt and police in suburban Glencoe yesterday evening.

"I am not a member of the Communist Party and therefore I will firmly deny I entered the country through any misstatements," he asserted.

The charge against Strachey was made in a warrant issued in Washington.

SEE INCIDENT

While some observers professed to see the possibility of an "international incident" in the author's arrest, Lewis Bernays, British consul in Chicago, said he would take no action until he had been instructed to do so.

The British author addressed University of Illinois students at Champaign, Ill., Monday evening.

"It is virtually necessary to abolish the system (Capitalism) and substitute another," he said, referring to Communism as the only solution.

Strachey's freedom was obtained on a bond furnished by Prof. Robert Morss Lovett, sixty-five-year-old Liberal editor and teacher.

WILL FIGHT

"The charges against me are absolutely false," Strachey said as he boarded the train after posting the bond at immigration headquarters. "I will fight them to the last ditch."

Strachey, accompanied by two attorneys, visited the office of Schlotfeldt for a secret conference earlier.

McGeer's Interest Suspension Fight Delayed To Friday

(Continued from Page 1)

finance government credits," replied Mr. McGeer.

BONDHOLDERS' PROTEST

Further discussion on the suggestion was halted when W. deB. Farris, K.C., and F. R. McD. Russell, representing bondholders, said they had not been notified of the proposal and wished time to get instruction.

"I can't quite see this should be necessary," said A. M. Manson, K.C., committee chairman. "Mr. McGeer has announced his scheme from the housetops and his council is supporting him . . ."

"Well, I wouldn't say that," said the mayor.

Alderman W. W. Smith, however, thought the council would not oppose suspension of the interest.

"The council will deal with it soon and I know my council and they will support me with a majority," said Mr. McGeer.

After some further discussion it was decided to stand the question over until Friday to give bondholders' representatives an opportunity to consider at. Mr. McGeer announced his council would discuss it at a special meeting to-morrow.

Other proposals designed to help Vancouver out of its financial difficulties were discussed before the committee.

SAVINGS BANK

One was the operation of a municipal savings bank which would use the credit of the people to finance civic government. No opposition was expressed to this.

The city also seeks the rights to use $640,000 of unexpended by-law balances in current financing.

Mayor McGeer also advanced his plan to issue $1,500,000 of "baby" bonds, that is in small denominations, to finance a new city hall and relief works. The present city hall accommodation, a rented property, was entirely inadequate, he argued. The city could have $60,000 a year in rentals and a further $20,000 by more efficient administration in a new building, he said. The cost would run from $600,000 to $750,000. Remainder of the bond issue would be used in providing material for relief work projects.

Vancouver is also asking power to suspend sinking fund payments and also a declaration that suspension of these payments in the past shall be declared legal to protect any members of the council from suit. No opposition was expressed to these.

A proposal that the Vancouver charter be amended to reduce the size of the council from twelve aldermen to eight and to have them elected at large instead of by wards was discussed and an amendment along this line will be prepared.

Minister States New Health Plans To Legislature

(Continued from Page 1)

(5) More vigorous prosecution of public health work, health education, venereal disease control, public health nursing, rural health schemes, and removal of the unemployment medical service from the Board of Health.

(6) Relief of overcrowding in mental hospitals by more rigid control of admissions and a more vigorous policy in deportations and repatriations, and by establishing a new institution at New Westminster to be known as the Home for the Aged, which will care for 150 senile patients. The Dominion Government will be asked to pay more for maintenance of 150 wards of the Dominion in mental hospitals.

(7) Extension of preventive work in mental hygiene by appointing Dr. A. L. Crease, general superintendent of Mental Hospitals and Provisional Psychiatrist, and by extending clinical work in Vancouver and Victoria.

(8) Extension of tuberculosis control by establishing a new institution in available buildings at the Boys' Industrial Home at Coquitlam to house 120 beds, which may obviate the need for a new sanatorium on the lower mainland; by providing additional beds at the Alloo Camp near Port Haney for relief patients, and by setting up a new traveling clinic to serve the southern interior. This also involves a general unified system of tuberculosis control. Special legislation will be introduced to deal with this.

(9) The province is also making preparation for the preliminary organization in health insurance and will survey the problem of crippled children.

In outlining his plans, Dr. Weir paid high tribute to Dr. Harry M. Cassidy, the new director of social welfare, who is one of the best qualified sociologists in Canada. The C.C.F., through Ernest Bakewell, MacKenzie, endorsed this tribute.

British Columbia, the minister stated, had been spending too much of its health appropriations on curing disease, and very little on prevention. In a few years the new programme would show a large economic return apart altogether from the humanitarian side.

Greeks Courtmartial More Than 300 Rebels

(Continued from Page 1)

pouloses, Colonel Flengas, chief of staff of the seventh revolutionary division, committed suicide to escape capture.

In addition to the hundreds of persons arrested on suspicion of rebel sympathies there are the 3,000 insurgent troops who surrendered.

The government ordered the luxurious homes of M. Venizelos and Deputy Pistolakis confiscated.

NO EXTRADITION

Rome, March 13.—A government spokesman to-day said Italy would refuse any request of the Greek government for extradition of former Premier Eleutherios Venizelos, leader of the unsuccessful Greek rebellion.

The spokesman said M. Venizelos (now on the Island of Rhodes) was to be considered a political refugee and therefore not subject to the provisions of the treaty of extradition.

B.C. Retailers Ask New Laws To Protect Business

(Continued from Page 1)

Huchvale, representing the Retail Employees Association.

Hon. George A. Pearson, Minister of Labor, made the chief reply on behalf of the government.

MAY RE-ENACT SPA

During the gathering Premier Pattullo announced that before the present session of the Legislature was over the government would likely re-enact the Special Powers Act, which he said had received so much criticism when put through last year as being dictatorial. The Premier said that re-enacting of the SPA "would permit us to pass any legislation to dovetail with what Ottawa passes" in the way of social or economic measures.

In connection with the suggestion of legislation to regulate business further here, the Premier spoke cautiously. He told of his visit to Washington, D.C., a few months ago when he met and conferred with General Hugh Johnson, chief administrator of the NRA, and Daniel Richberg, and other chiefs of the Roosevelt brain trust, who all told him that after their few months of experience with the NRA efforts to regulate business, they were now curtailing rather than expanding such regulation.

The Premier said that Alberta had passed some regulatory legislation governing retail businesses, but the advice from Edmonton now was that they wished they had never tackled it at all.

UNDERSTANDS DIFFICULTIES

Speaking as a retail merchant of forty years' experience, and one of the pioneers in their organization, Mr. Pearson said he could understand the difficulties the retailers of the province were now laboring under.

"If this problem you are facing now has done one thing, it has brought you people together—and that is something," the minister told the retailers.

Mr. Pearson pointed out that under the competitive system, business over a period of years regulated itself, although during periods of depression, which were pruning years, businesses less able to withstand the strain were strewn along the wayside.

"It is not the business of government to regulate competition to the extent that it becomes inefficient," Mr. Pearson said. "You retailers are believers in the competitive system. If you eliminate competition the whole of that structure is undermined. If you expect and hope that the competitive system continue, you must regulate your own system. The trouble is that you are up against the difficulty of regulating that system yourselves. What you are up against is really the problem of how to control the few who infringe."

Mr. Pearson declared he did not think the retailers were on sound ground in asking the provincial government to regulate mail order houses. Generally speaking, he did not think that "you could tax any business out of business."

"The mail order competition is a problem because the mail order people have a privilege of the post office," Mr. Pearson continued. "I think you are right in urging that the government of Canada should insist that the problem of carrying goods by mail should be borne by the people wo buy those goods."

B.C. GOVERNMENT MOVING

He said that the provincial government coluld correct such conditions as those arising from sweat shops, hours of work, and wages.

"That this government has been seeking to do," he continued, "and when we have done that we have gone a long way towards putting you on an equal basis."

Dealing with the complaints against false advertising by merchants and other irregular and deceptive methods, Mr. Pearson placed them in the category of moral forces, and "it is almost impossible to set up legislation that will stop them." However, he believed the retailers were on the right track in seeking to have a board of business practices set up.

"What you ask us really is that we agree to take power to supplement the legislation passed by the Dominion," Mr. Pearson went on. "There could be some experimenting under a Trades Board Act. But the confidential opinion of the government in Alberta, where it is being tried, is that they would be glad if they had never seen it, just as in the same way the United States is beginning to feel it would be glad if it had never seen the NRA.

"MOSTLY MORAL WEAKNESSES"

"The particular evils you complain against are mostly moral weaknesses and the difficulty is that you can't regulate moral weaknesses entirely—although you can do something to circumscribe them. Business practices must be corrected by education of the business community itself and the consumers, who should be shown that certain types of merchants are out to give a square deal while others are not. When you get to that you will have gone a long way towards remedying conditions."

Mr. Matthews, expressing the appreciation of the delegation after the replies of Mr. Pearson and the Premier, said: "We feel thankful that our petition has been interpreted correctly."

OTHERS SUPPORT MERCHANTS

Mrs. Rolston, in urging that enabling legislation be enacted in B.C. to carry out reforms proposed in the federal sphere, said that "women, who are the chief buyers, are dependent on advertisements put out by local merchants, and often it is too late when they learn whether the advertisement was truthful or not."

Mr. Huchvale, representing the retail employees' organization, said that they, 5,000 strong, endorsed wholeheartedly in every way the movement of the merchants for getting a square deal.

"If we are going to preserve our social order and progress, there must be some form of decentralization," said Rev. Mr. Paul, in bringing the support of the clergy to the delegation. "There is also the problem of exploitation—an evil not unconnected with low prices in business."

Mr. Paul urged the need of a planned economy with due regard to the human and moral values involved for intelligent regulation of retail business.

Mr. Matthews in presenting the statement of the retailers to the government, prepared by President Watson, stated that all classifications of retail business were represented from every "city, town, village and community throughout British Columbia."

"It is a matter of common knowledge that the people of Canada are aroused to a desire for a control of business methods which will permit a right of livelihood to all those who buy and sell on fair and honest terms," Mr. Matthews said. "From one end of Canada to the other there comes the feeling that the retail merchant must be preserved as part of our economic fabric and as part of our community life, and that he mut not be driven out of existence by the oppressive power of a few.

"We recognize that the new conception of the function of government involves a certain surrender on the part of the individual whereby he will consent to his affairs being regulated in some manner by central authority for his own good, for those of his own class and occupation and for the public welfare generally."

Mr. Matthews declared that besides representing thoroughly the individual retailers throughout British Columbia, the delegation represented the large chain store institutions as well.

"It is only fair to say that some very large business concerns have signed the petition recognizing that the only medium through which they can hope to save themselves from a continuance of destructive practices is through the establishing of a board by our government with power to regulate," he went on.

Referring to matters brought to light through the investigations at Ottawa and the statements there of Premier Bennett, Mr. Matthews said the merchants firmly believe that Mr. Bennett has been sincere in his statements, and that it was his firm intention to bring in legislation accordingly.

"Our organization is securing from the merchants throughout Canada, petitions to the Prime Minister seeking the establishment of a Fair Trade Board, clothed with authority to govern fair trading practices and setting up the necessary machinery for enforcement," Mr. Matthews said. "We have reason to believe that our request will be granted. We now call upon the government of this province to take note of these matters and to bring in the necessary legislation to supplement such a measure within the jurisdiction of this province."

B.N.A. ACT OFTEN SUBTERFUGE

Mr. Matthews declared it was not for the merchants to specify in detail the manner in which such legislation should be brought in.

"It might be said there are some constitutional difficulties in the way, but we say that if there are such difficulties then you should and can surmount them. We wish to say frankly that we believe the people have grown weary of the excuse that the B.N.A. Act blocks the way, and we believe that many of the replies of this nature in the past have simply been a subterfuge to encourage delay. It is a question of a will and a way," said Mr. Matthews.

NOTES OF THE LEGISLATURE

(Continued from Page 1)

Yesterday Mr. Bradshaw was seen having lunch in the Legislative dining-room with Mayor G. G. McGeer and Hon. John Hart, Minister of Finance.

* * *

New bills to go before the House this week include amendments to the Juvenile Courts Act, amendment to the Industrial Schools Act, amendment to the Industrial Home for Girls Act, and a bill granting a fixed assessment to the new Burnaby oil refinery.

Inquiry Into R.C.M.P. Acts In Maritimes

(Continued from Page 1)

the spectacle of seeing these children staggering through the streets because the R.C.M.P. did not do their duty and see that no person went near that dump," he said.

The former Postmaster-General said he was referring to the Mounties "at the risk of being threatened with another suit for contempt of court and arrest." He evidently referred to recent statements credited to a Montreal lawyer, criticizing Mr. Veniot for attacking the R.C.M.P. in a speech in the House.

Mr. Veniot said he had no objection to police destroying smuggled liquor on the vessel. His criticism was against the police destroying food while people were on relief.

National Revenue Minister R. C. Matthews said control of police lay in the Justice Department, suggesting inquiries be made there.

GIVE VIEWS ON CLOCK CHANGE

(Continued from Page 1)

every effort made to carry on as at present, unless daylight saving is universal all over the Coast.

"Your truly,

"W. M. ALLAN,

"General Agent, Pacific Steamship Lines Limited."

JUSTICE COMMENTS

"Dear Mr. Mayor:—

"I write to support you strongly in your proper stand, (as reported in The Colonist of March 1) in opposing any change in Victoria from the standard time now prevailing in the seaports of these latitudes; because to make any local change in Victoria apart from the general adaptation of it by all the ports interested would be little short of suicidal on the part of Victoria, especially, being as it is the half-way house, so to speak, of the main line of marine tourist travel between the three chief ports of Victoria, Vancouver and Seattle; and not only these, but also the lesser but far from unimportant ones, e.g., Port Angeles, Bellingham Bay and Nanaimo. Surely there are already more than enough serious obstacles and impediments to travelers to our city without throwing into the situation the further confusing and inconvenient 'monkey-wrench' of a change of time, so disturbing to all concerned. It will fortify your enlightened opposition to this harmful proposal to know that the electors of this city of Vancouver had the good sense to 'snow under' that same proposal when it was advanced here in December, 1932, and at the plebiscite on the question taken at the time of the municipal elections on December 14, it was rejected by an adverse majority of 11,934 votes! Need more be said to justify you?

"Yours very faithfully,

"ARCHER MARTIN."

AUTOMOTIVE STAND

"Dear Mr. Mayor:—

"At a representative meeting of the Automobile Dealers-Garages-Service Stations and allied trades, the following resolution by Mr. R. R. Taylor, Victoria Super-Service Station, seconded by Mr. W. Davies, Davis-Drake Motors

"That we as a representative gathering endorse the movement of daylight saving in the City of Victoria for 1935.'

"Yours very truly,

"LOUIS MICHELIN,

Secretary."

"STRAW VOTE"

"Gentlemen:—

"In order to give your honorable body a 'lead' in the matter of 'daylight saving,' I undertook to take a show of hands from the evening congregation concerning this matter. There were 1,100 persons present, representing a complete cross section of the city and surrounding municipalities, as indicated by a card index taken at the service.

"Calling for an expression on this matter for and against, without discussing the merits of the proposition either way, the following was the result:

"For daylight saving, 8 per cent.

"Against daylight saving, 92 per cent.

"Trusting that this tally may be of use to your honorable body and remaining always at your service,

"Respectfully,

"CLEM DAVIES."

SPORTS OUTLOOK

"Gentlemen:—

"The Lower Island Softball Association wishes to go on record as being in favor of Daylight Saving as promoted by Alderman Wills.

"It is felt that this will add greatly to the promotion of sport and create a better tourist attraction.

"Yours sincerely,

"F. E. OLIVER,

"Secretary, Lower Island Softball Association."

ANNOUNCEMENTS

H. H. Livesy, chiropractic specialist, 312-3 Pemberton Building. ***

Paisley Cleaners and Dyers. We call and deliver. Phone G 3724. ***

Women's Canadian Club, Empress ballroom, Friday, March 15, 2.45 p.m. Speaker, Mr. Vernon Bartlett, "The European Scene." Vocal duet by Eleanor Walker and Sheila Conway.*

1212 Douglas Street E 1623

Mallek's

LIMITED
Ready-to-wear and Furs

Here's Why It Pays To Buy A Really Good SUIT

ONLY EXPERT tailoring, quality styling and really fine wool cloths can give you the well-groomed air you want. The fine silk linings of Mallek Suits are also important for wear and smartness. Look over our selection for spring . . . Tailored Suits, Swaggers, Tailleurs, Trotteurs, some with fur trimming . . . the collection embraces every fashion-leading style . . . ranging from

$14.85 UP

"BACK TO PROSPERITY"
MASS MEETING
Royal Victoria Theatre — Free
Friday, March 15, 8 p.m.
WE ARE HELPING

To Do One Thing Well...

The dispensing of physicians' prescriptions is the purpose of our institution.

BROAD AT FORT — McGill & Orme LIMITED — PHONE GARDEN 1196

Pantorium of Canada Limited, Fort and Quadra, Phone E 7155
Men's Three-piece Suits, Dry Cleaned and Pressed, $1.00

Coal and Wood

STOVE OIL
Painter & Sons
Phone G 3541 Cormorant St.

"Life Is Not Very Kind TO WOMEN"

A friend remarked the other day.
The womanly system is a bundle of nerves.
From the time when the maid becomes a woman
Until the "change of life" period,
There are repeated critical times,
When the nervous system is severely strained.
If good health is to be maintained
The nervous system must be supplied
With an abundance of rich, red blood.
Dr. Chase's Nerve Food goes to form new, rich blood
And is of the greatest benefit to women
At these critical times in her life.
The pale, anaemic girl,
The mother whose strength is sapped by childbirth and nursing,
The woman who is nervous about middle life—
All benefit remarkably by using this time-proven restorative.

The Plume Shop

Famous for Style, Quality and Values

747 YATES STREET PHONE E 5621

The PLUME SHOP'S BARGAIN BASEMENT

OFFERS THURSDAY (One Day)

CLEARANCE

Of New Spring SUITS
COATS
DRESSES
and HATS

If You Are Thrifty Take Advantage of This Sale

SPRING SUITS
$10.95

Of course you're convinced by this time nothing is going to be quite so important in the thrifty woman's wardrobe as a new Suit. We're confident you'll get no little thrill out of these Suits at $10.95.

SPRING COATS
$7.95

New style, new fabrics, new colors. Everything that fashion approves for spring is correctly portrayed in these new Coats.

SPRING DRESSES
$2.95

Newest types for spring; both tailored and afternoon.

SPRING HATS
$1.95

Gobs and gobs of new sailors. Hats to make your eyes dance when you see them.

You'll Need a RAINCOAT for April Showers.
Very Special
$3.95

INQUIRIES INVITED

Almost anything made to order or repaired in wood, wicker or metal. Estimates free.

THE RED CROSS WORKSHOP

804 Johnson Street Phone E 3513

ADVERTISE IN THE VICTORIA DAILY TIMES

Slot Machines Stated Smuggled

Commons Told Duty Evaded; Minister Will Investigate

Canadian Press

Ottawa, March 13.—Slot machines are being smuggled into Canada on a large scale, C. E. Bothwell, Liberal, Swift Current, Sask., told the House of Commons yesterday evening.

Hon. R. C. Matthews, Minister of National Revenue, whose estimates were under consideration, said he had not heard of this report, but would investigate it.

Mr. Bothwell suggested the department follow up slot machines seized by police and collect duty where it had not been paid, in this way helping the police to control gambling. The machines were usually made for legal use, said Mr. Bothwell, but were altered into gambling devices. When seized by the police under the Criminal Code they were destroyed, but if customs duty were then collected it would make an additional penalty and an additional deterrent from this type of offence.

DISMISSAL PROTESTED

Edmonton, March 13 (Canadian Press).—Because he crossed the floor of the House last year from the U.F.A. to the Liberal benches, the Alberta government dismissed his son, Gerard, twenty-five, from the civil service, Omer St. Germain, Liberal, St. Albert, charged in the Alberta Legislature yesterday when speaking in the budget debate.

Lucky Woman Finds Relief from Neuritis

Discovers Doctor's Prescription That Stops Pain at Once

Neuritis sufferers are positively thrilled with joy at the discovery of Nurito. Now they have found a remedy that quickly stops the agonizing pain of rheumatism, sciatica, lumbago, neuralgia or neuritis and other lasting aches and pains. If Nurito doesn't drive away the worst pain with two or three doses your money will be refunded.

A doctor was finally induced to put up his famous prescription as a great public benefit. It works like a charm, fast and powerful, but harmless, no opiates or narcotics. By all means make a trial of this remarkable prescription that stops the pain, making sufferers grateful and free. Nurito is now sold in all drug stores. Try it today. Don't wait.

TRY THE TRAIN TO CALIFORNIA!

Next time you go to California, try the train! These low fares are good in big, comfortable, steam-heated coaches on the Cascade and Klamath.

Victoria to	One way	Round trip
San Francisco	$17.35	$29.00
Los Angeles	24.25	39.60

—also good in new-type tourist sleeping cars (lower berth from Seattle to San Francisco only $5.75). Connection for Cascade leaves Seattle 4:20 p.m. daily. Connection for Klamath leaves Seattle 11:45 p.m.

For details, see your agent or write

Southern Pacific

C. G. ALTON, *Canadian Passenger & Ticket Agent*, Rogers Bldg., Vancouver, B.C., or B. C. TAYLOR, *General Agent*, 1405 Fourth Ave., Seattle, Wash.

Bank of Canada Bill For Jubilee

Canadian Press

Ottawa, March 13.—The Bank of Canada will issue a special $25 bill to commemorate the twenty-fifth anniversary of King George's accession to the throne. The government already has arranged an issue of a silver dollar.

Detailed description of the new bill was not immediately available when the announcement was made yesterday.

Trade Agreement List Is Widened

Articles Added to Canadian-French Pact Now Before Commons

Canadian Press

Ottawa, March 13.—Canada and France have added to the list of commodities on which mutual preferences are given in the additional protocol to the Canada-France trade agreement of 1933, negotiated by Prime Minister Bennett and the late Louis Barthou in Paris last September. They were revealed Monday afternoon when the House of Commons gave first reading to a bill by which Parliament will formally ratify the supplementary agreement.

The Canadian commodities include potatoes (to French West Indies only), resinous products, wood pulp, gold pen nibs and empty casks, and some concessions are made on maple products. French products receiving additional concessions in the Canadian customs schedule include lace and embroideries of various kinds, raffia and sisal fibres and women's dress kid gloves.

The bill was not debated yesterday, and will probably be brought up later in the week, when second reading will be moved.

PHYSICIANS IN GERMANY LISTED

Associated Press

Berlin, March 13.—Physicians in the Reich who are admitted to practice under the sickness insurance laws are listed as Aryan or non-Aryan by the punctuation following their names, it was learned to-day.

In the register of doctors the names of the Aryans are followed by periods. Those of Jews are followed by commas and those of Aryans with Jewish wives are followed by semicolons.

Under the law governing the appointment of physicians for which the Krankenkassen, or compulsory insurance offices, pay the bills, non-aryan physicians who either were soldiers during the World War or already were practicing before 1914, are admitted.

In the opinion of some observers the use of the comma after the Jewish names is an adroit warning to the militant Anti-semites.

Orders have been issued by police at Angermuende that Jewish organizations which train young Jews to be farmers or artisans in Palestine should be given preferred treatment over those which encourage Jews to remain in Germany.

In many places Jewish speakers cannot urge Jews to remain in the country.

BOY LOSES LIFE

Marpole, B.C., March 13 (Canadian Press).—Billy Udy, four-year-old son of Mr. and Mrs. Wallace Udy, No. 2 Road, Lulu Island, was drowned here yesterday when he fell into a deep irrigation ditch while playing near his home.

DUTY INCREASE PLAN DELAYED

Higher Import Levy on Aluminum Postponed in Japan For Year

By PERCY WHITEING
Canadian Press Correspondent

Tokio, March 13.—Although the executive committee of the government's tariff investigation commission had tentatively decided to advise requesting the Diet's sanction in its present session for raising the aluminum import duty, the committee has now decided to drop the matter at least until the next session a year hence.

The commission explained it had not had sufficient opportunity to study the matter thoroughly. The proposal to raise the duty was aroused by agitation for protection by the various interests manufacturing or projecting the manufacture of aluminum in Japan.

Several consuming companies, however, strongly protested against such a raise, for the time being at any rate.

The preliminary plan was to raise the duty from the present 5 per cent to 20 per cent on aluminum ingots and 30 per cent on aluminum scrap. It is predicted the duty will be raised on this basis eventually.

RELIEF CAMP TOTALS GIVEN

Men at Centres Throughout Canada Total 21,597, Commons Told

Canadian Press

Ottawa, March 13.—Workers in unemployed relief camps operated by the Defence Department have put in 597,835 man-days on the 109 projects now working, Minister of Defence Grote Stirling told the House of Commons yesterday. The population of these camps is 21,597, made up of 2,039 members of supervising staffs, 19,378 unemployed single men on relief rates, and 220 drivers with teams drawing relief rates.

The largest single camp is at Valcartier, Que., with a population of 1,976. At Dunburn, Sask., there are 1,634, and at Petawawa, Ont., 1,233.

By provinces the unemployed single relief workers are distributed as follows: Nova Scotia 511, New Brunswick 1,021, Quebec 2,573, Ontario 5,966, Manitoba 1,201, Saskatchewan 1,692, Alberta 1,842 and British Columbia 6,801.

Ontario includes the project at Petawawa, which relieves the Montreal situation, and those at Lac Seul, which relieves the situation in Winnipeg.

ANCIENT GRAINS OF RICE SPROUT

By PERCY WHITEING
Canadian Press Correspondent

Tokio, March 13.—Grains of rice hermetically sealed, perhaps by accident, inside a Buddhist image known to have been made 1,000 years ago, sprouted a few days after being planted recently.

The rice was found inside a statue of the Saint Yakushi Nyorai in the Zensuijl Temple in Zensuul, Shiga prefecture, near Kyoto, when it was found necessary to repair the image. When made, the statue was covered with lacquer, thus keeping out moisture and preserving the cereal through ten centuries.

CHINA PROTESTS RAILWAY SALE

Associated Press

Nanking, China, March 13.—The Foreign Office yesterday announced the national government had addressed a note to the League of Nations protesting against "the illegal sale of the Chinese Eastern Railway and maintaining that China reserves the Chinese Eastern Railway rights and interests which Moscow has illegally disposed of."

WELLS URGES WORLD DEAL

British Author, Visiting Washington, Advocates New Economic Era

Associated Press

Washington, March 13.—To H. G. Wells, Brig.-General Hugh S. Johnson, U.S. Senator Huey P. Long and Rev. Father Charles E. Coughlin are like "great winds blowing across the nation."

"I don't know which way these winds are blowing yet," the British author said on his arrival here yesterday, "but they are very interesting, and I hope to learn something of their meaning and importance while I am in this country."

Saying he believed the whole world needs a new deal, Mr. Wells suggested creation of an "economic and financial League of Nations" to help solve its problems.

In an interview he said that economic and financial troubles are of far greater importance than wars and armament disputes, and that some sort of change, "greater, perhaps, than any of us realize," is inevitable.

Mr. Wells will be entertained at luncheon Thursday by President Roosevelt.

DOG GUARDING BODY OF MASTER

Canadian Press

Rimbey, Alta., March 13.—Faithful till death—and beyond—a small dog of the breed generally classed as "nondescript," still mounts guard here over the body of his master, Thomas Wilson, sixty-one, found dead from exhaustion and exposure by the side of a road last week. Instructions as to funeral arrangements are awaited from relatives in England.

Wilson had walked twenty miles from his home in a little shack that housed him and his dog to the store at the Leedale post office and was within two miles of his home on the return journey when his strength apparently failed.

The small dog protected the body until help arrived, even then refused to leave his master and now is staying at the funeral parlor here.

DRUNKEN ACTOR DRIVER IS FINED

Associated Press

Los Angeles, March 13.—One of two prominent screen actors arrested on drunk driving charges in the city's current drive against traffic law violations pleaded guilty to the accusation yesterday.

Lyle Talbot, who was arrested when officers said he was steering his car in an irregular manner, was given a thirty-day suspended jail term on condition he pay a $150 fine; be placed on probation for six months; abstain from drinking any liquor for ninety days; drive his car only on business for the next month, and give an account of himself to the court clerk each month for six months.

Grant Withers, actor, was released on $250 bail to appear for arraignment on a charge of drunk driving before the same judge who sentenced Talbot, Justice of the Peace Cecil D. Holland of Beverly Hills.

PORT ALBERNI

Port Alberni, March 13.—Over 300 attended the annual dance held under the auspices of Port Alberni boys' band in the Community Hall on Friday evening. Patronesses for the event were Mrs. J. B. Wood, Mrs. A. C. Macfie, Mrs. A. T. Turner, Mrs. F. Weaver, Mrs. W. White, Mrs. J. R. Dalton, and Mrs. J. A. McMillan. Mrs. Weaver had charge of the decoration committee, while Mrs. Dalton superintended supper arrangements. Selections were contributed by the members of the band under direction of H. Murray. Pilmiott's orchestra supplied the music for the dance.

Miss Ada Bailey entertained at the tea hour at her apartment on Saturday, when the invited guests included Mrs. W. D. Higgs, Mrs. A. P. Miller, Mrs. Henry Carter, Mrs. C. M. Pineo and Miss Anne Prescott.

Mrs. H. W. Carter, with her daughter, Mrs. P. Darch and granddaughter Ruth Anne Darch, who have been the guests of the former's son and daughter-in-law, Mr. and Mrs. H. R. Carter, returned to their home at Linden Avenue, Victoria, at the week-end.

Mrs. H. B. Mair left on Friday to spend a few days at Vancouver, where she will be the guest of her brother and sister-in-law, Mr. and Mrs. J. C. McPherson, at Laurier Avenue, Shaughnessy Heights.

Mr. and Mrs. Max Clarke Wright, Miss Evelyn Hanes, Miss Jose McDonald and Eric Dunn spent the week-end in Vancouver.

Miss Betty Fry came over from Vancouver for the week-end to attend the Boys' Band dance, as did also John McMillan who is a student at the university.

Miss Nona Bradley, Vancouver, is spending an extended visit here with her father, Colin Bradley.

Mrs. M. Hurst of Victoria is visiting her daughter, Miss Madge Hurst.

OVERSEAS COTTON MARKETS

Liverpool, March 13 (Associated Press).—American cotton after opening 26 to 30 points below yesterday's level to-day, later widened to 33 points down as a consequence of the severe slump overnight in the New York market.

Spot middling American was quoted at 6.76. March futures dealings were at 6.54, May 6.67 nd 6.66, July 6.40, 6.41 and 6.39.

Tokio, March 13 (Canadian Press from Havas).—News of the American cotton price slump caused a flurry in the cotton yarn market and the raw cotton and cotton yarn exchange here to-day.

ESTABLISHED 1896
Angus Campbell & Co. Ltd.

NEW BLOUSES

THEY'RE SPRING'S NATTIEST STYLES!

Smart Silk Crepe Blouses
$2.95 $3.95 $4.95

WITH SHORT OR LONG SLEEVES

You'll adore these smart new Silk Crepe Blouses in tailored and frilly styles in eggshell and white. Sizes 34 to 44. Very special value at $2.95 to $4.95

Striped Silk Blouses
Distinctive and New, $6.50

SIZES 34 TO 42

What a smart touch one of these beautiful Striped Silk Blouses will add to your new spring suit. They're distinctive! They're new! In brown, orange and green..$6.50

WORK STARTS ON NEW ARMORIES

Canadian Press

Ottawa, March 13.—Out of $2,530,000 allotted to the Defence Department for construction work, commitments of $1,495,094 have been made, Defence Minister Grote Stirling told the House of Commons yesterday. These include barracks at Calgary, armories at Dundas, Ont., and Montreal, and other works elsewhere.

At Calgary the government is committeed to spend $695,472. A barrack building for the permanent force will cost $163,546, with $147,250 to be spent on the mess building, $128,256 on grading and the landing field $110,000 for the sewer and water system and $35,169 for the married men's quarters. The fee of the architect, W. S. Bates of Calgary, is $35,400.

The armory of the Seaforth Highlanders at Vancouver will be built and commitments of $42,127 have already been made, according to the minister.

School Estimates To Be Arbitrated

Canadian Press

New Westminster, March 13.—The city council contending the 1935 school board estimates, totaling $346,382, are beyond the city's ability to pay, has decided to submit the issue to an arbitration board.

The school board had been asked to reduce its estimates to $230,000, but the council received a letter stating no reduction could be made.

A Law Every Mother Should Know and Observe

Never Give Your Child An Unknown Remedy without Asking Your Doctor First

"MOTHER, *never* give your child a remedy you don't know all about, *without asking your doctor first.*" This is the only safe rule. If mothers knew what scientists and doctors know, they would never violate it.

Child specialists, family physicians and writers on health subjects, all stand together on this point.

When it comes to the important—and frequently used—"milk of magnesia," you *know* what the qualified advice is. *Doctors, for over 50 years have said,* "PHILLIPS'

Milk of Magnesia . . . the safe remedy *for your child.*"

For Phillips' is the result of over a half century of continuous laboratory research—is rated the finest science knows in its field.

So—*always* say *Phillips'* when you buy. And for your own peace of mind, see that your child gets what you ask for—when you are asked to accept an unknown preparation in place of Genuine Phillips' Milk of Magnesia.

Safety for You and Yours

You can assist others by refusing to accept a substitute for the genuine Phillips' Milk of Magnesia. Do this in the interest of yourself and your children.

MADE IN CANADA

PHILLIPS' Milk of Magnesia

Talking is the easiest, most effective way to reach an understanding with another man

WHEN there are two minds to be brought into agreement with each other, the easiest and most effective method is by conversation. Talking is the simplest way to make facts clear and to locate and remove obstacles in the path of agreement. The method is rapid and informal.

Distance is no longer a barrier to conversation. The long-distance telephone service enables you to talk to distant people as though they were beside you. You have an opportunity to utilize the personality of your voice, and you can gain the close attention of the people to whom you talk.

Long-distance telephoning is so easy and satisfactory that often it can be used as a substitute for travelling.

BRITISH COLUMBIA TELEPHONE COMPANY

LADIES' CORRECTIVE SHOES

Ties, Straps and Pumps, with Cuban Heels. Fittings from A to EEE. $3.95

KING'S SHOE STORE 635 Yates St. G 1913

Victoria Daily Times

WEDNESDAY, MARCH 13, 1935

Published Every Afternoon Except Sunday by
TIMES PRINTING AND PUBLISHING COMPANY LIMITED
Office Corner Broad and Fort Streets
Business Office (Advertising).....Phone 5 upon 4176
Circulation .....Phone 5 upon 7122
News Editor and Reporters .....Phone 5 upon 7171

SUBSCRIPTION RATES

City Delivery .....$1 per month
By mail (exclusive of city)—British Empire, United Britain and United States.... ....$1 per annum
To France, Belgium, etc. .....$1 per month

A CANADIAN VICTORY

THE CANADIAN GOVERNMENT, through High Commissioner Ferguson, British Columbia's acting Agent-General McAdam, and Lumber Commissioner Loren Brown, has won a signal victory for the second time in persuading the British Board of Trade to remove the famous "fall clause" from the contract into which British Timber Distributors Limited had entered with Soviet Russia lumber exporters. Only a few days ago it looked as if the protest against this discriminating clause which succeeded last year was doomed to failure this year; but the good work put in by Canada's representatives in London seems to have won over Rt. Hon. Walter Runciman, President of the British Board of Trade.

The "fall clause" in the Anglo-Russian contract provides that if lumber imported by Great Britain from any other source should fall below the price agreed upon in that contract, that price would be adjusted to meet it, giving the importers the benefit. In other words, the price set out in the deal between Timber Distributors Limited and the Soviet exporters has an elastic application which gives Russia an advantage over Canada, the United States, and other countries farther afield because they sell at a stipulated price from time to time. Russia is the only country which can operate under the "fall clause" contractual scheme because the government controls the industry. Canada, therefore, last year, and again this year, has emphasized the significance of the Canada-United Kingdom trade treaty entered into at the Imperial Conference in the summer of 1932.

High Commissioner Ferguson and other officials doing duty for Canada in Britain have been losing no opportunity to drive home the real meaning of Article 21 in that trade pact. Last year's protest, as already pointed out, was upheld by the British Board of Trade, and it has been for some time puzzling to Canadian exporters of lumber, why, if it was sound in 1934, it should not be sound in 1935. Apparently, Mr. Runciman, although President of the Board of Trade under what, after all, is a Conservative government, has finally permitted his Free Trade up-bringing—for he still is an ardent Free Trader—to become subservient to the solemn undertaking to which Canadian and British statesmen appended their signatures nearly three years ago. Article 21, by the way, reads as follows:

> This agreement is made on the express condition that, if either government is satisfied that any preferences hereby granted in respect of any particular class of commodities are likely to be frustrated in whole or in part by reason of the creation or maintenance directly or indirectly of prices for such class of commodities through state action on the part of any foreign country, that government hereby declares that it will exercise the powers which it now has or will hereafter take to prohibit the entry from such foreign country directly or indirectly of such commodities into its country for such time as may be necessary to make effective and to maintain the preferences hereby granted by it.

The protest against the "fall clause," however, was not the only protest lodged with the British government by the Canadian government. Early in the year, Hon. R. B. Hanson, Minister of Trade and Commerce at Ottawa, reminded the authorities in London that whereas last year the contract entered into between Timber Distributors Limited and the Soviet exporting agency—through Canadian objections—had been reduced from 450,000 standards, or 900,000,000 feet board measurement, to 350,000 standards, this year the contract calls for 400,000 standards, or 800,000,000 feet. This part of the double protest does not seem to have succeeded.

British Columbia, of course, is vitally interested in Great Britain's imports of lumber. True, we have increased our exports to the United Kingdom in recent years, not only because our lumbermen have gone after the business, but also because our exporters have recognized the demand of British importers, that if they are to buy from us, we must comply with their requirements in the matter of specifications. Our lumbermen know they still have very considerable missionary work to do in wearing down old prejudices; but it is to their credit that they are on the job and do not intend to admit defeat.

It is a matter of common knowledge that for very many years Russia and other northern European countries have been supplying the British market with all its timber requirements, with the exception of a comparatively small amount supplied by the North American continent. Only four years ago, for example, Canada's share of an import volume of about 4,000,000,000 feet was approximately 173,000,000 feet, compared with Russia's 1,035,000,000 feet, and 1,492,000,000 supplied jointly by Finland and Sweden. Even Latvia, in 1930, exceeded Canada's sales by more than 50,000,000 feet.

As time goes on, however, and as our timber producers "get the hang" of the British market and wear down a century-old prejudice, the lumber industry of this province, giving work to many people in the woods, creating greater and greater production in scores of industries that produce the supplies the lumber industry requires, will thoroughly realize the full value of the work the Canadian government and Canadian officials in London have done in getting this "fall clause" removed from the 1935 contract.

TEETH AND QUINTUPLETS

YESTERDAY ANNETTE SPROUTED A tooth. To-day Yvonne became the runner-up in the teething race of the Dionne quintuplets. Which of the others will qualify for third place? Will it be Marie, Cecile or Emelie? Here is a chance for the sweepstake fan, or perhaps even for a gamble on a larger scale. It is rather surprising that Lloyds, which seldom misses a bet on anything in this world, has not issued the game of the five little Dionnes against the lacerations of their first teeth.

If the latest offspring of the simple Callander couple had been merely triplets the world never would have heard of this most recent addition to their physical equipment, for it would not have been news. Triplets, while unusual, no longer are novelties. However formidable they are as economic problems they can not make the spotlight. What is the use of being a mere triplet when a Dionne quintuplet can point the finger of scorn at you?

The Dionne babies are not going to be an economic problem, since Ontario has made ample provision for their future. The province also has made itself a party to their guardianship by special legislation, much to the annoyance of Mr. and Mrs. Dionne, who bitterly complain that the government is acting as if it, instead of the father and mother, were the parents of the quintuplets, as if, in fact, it was the government upon whom Dr. Dafoe made his emergency call a little more than nine months ago.

The revolt is logical enough, for the fact that Canada has produced a phenomenon which has given to her more advertisement than anything else she ever has produced or done, should not obscure the natural ties which exist between parents and their offspring, nor the necessity of seeing that the quintuplets are raised within the orbit of the Dionne family life in the usual intimate relation with their young brothers and sisters. In this respect the state should walk very warily or it will impose certain handicaps upon the five sisters from which they will suffer later on. There should be no barrier erected between the quintuplets and the other children. All of them are Dionnes, and should be raised as such, not as a combination of celebrities and mediocrities.

TECHNICAL SCHOOLS

MR. BRUHN'S ASSERTION IN THE LEGislature that technical schools are more important than universities may be debatable in its general application, but as far as Canada particularly is concerned it can be sustained by the weight of evidence easily enough. While admittedly our universities have made many important contributions to the country's progress, it is useless to try to dodge the reality that the Dominion is, and will continue to be for many years, a place whose chief problem must demand technical training in the widest sense. If this condition had been appreciated more fully twenty-five years ago and the country dotted with technical schools there would have been infinitely less unemployment during the depression than we have had.

Many of the young people in the universities never should be there. They go there either without the faintest ultimate object in view or hope to enter into some profession not because they have any natural adaptability for it but because it is supposed to be more respectable than other callings associated with the physical development of the country for which they really are adapted. The result, of course, is that when they graduate into a limited orbit of usefulness they clutter up the employment market.

Technical schools based upon the physical needs of the country, on the realization that what Canada needs is not more school teachers, doctors, lawyers, and so forth, but more trained workers among her primary resources, more operatives in overalls and jumpers. The Dominion is, in fact, more an outdoor proposition than most other countries, and its youth should be diverted very largely in that direction by the training it receives in our schools. With a proper system of technical training many young people in elementary grades would be directed away from the path of a so-called higher education which would hold for them nothing but futilities, and into pursuits in which they could get somewhere in the future.

Why spoil a perfectly good potential moulder by trying to make a professor out of him? Why ruin the prospects of a youth who would be a successful farmer by trying to make a lawyer out of him? What is the use to anybody of transforming a naturally good mechanic into an indifferent doctor? Many first-class loggers, saw-mill and mine workers are better off than many professional men upon whose university education large sums have been expended by the state and by themselves. In Canada the depression implies an indictment of many customs and practices which have become orthodox because they are orthodox in other countries whose fundamental conditions and requirements are entirely different, and one of them is an educational system which, with certain comparatively limited exceptions, puts first things last in the training of its youth, instead of first things first.

WHAT OTHER PAPERS SAY

HEED THE EXPERTS

The Winnipeg Tribune

Now more than ever the farmer should pay heed to the experts. If we go along in the course of the last decade, simply planting wheat of every kind and variety on every available acre, there is a lively prospect of disaster. It is time to look ahead, and plan production that will be marketed with least difficulty.

FOR CANADIAN PRODUCTS

Canada's Weekly

Napoleon's historic jibe at England notwithstanding nations must buy and sell if their citizens are to be clothed and fed and housed. Never in the history of the world have industry and trade demanded so much from human intelligence as they do in our own day. Human destinies depend upon them, and neither can be successfully prosecuted without the aid of technically trained minds and industrial and commercial leadership of the highest quality.

Hence the present utilization by industrialists and traders of the facilities of the British Industries Fair, through the medium of which Great Britain, the Dominions, India and the Colonies are displaying their wares to buyers from all parts of the world. In this traffic of commercial intercourse Canada, by the wealth of her resources, as well as from economic necessity, is taking a prominent part.

Her manufacturers and exporters are looking for an extension of trade overseas, and they hope in no little measure to achieve their purposes.

A THOUGHT

Behold the fowls of the air: for they sow not, neither do they reap, nor gather into barns; yet your Heavenly Father feedeth them. Are ye not much better than they?—St. Matthew vi 26.

Faith is to believe, on the word of God, what we do not see, and its reward is to see and enjoy what we believe.—Augustine.

Loose Ends

We are bored but agreeable—as we ramble on through the estimates — talking about health and turnips and all manner of things — on our way home.

By BRUCE HUTCHISON

ON OUR WAY

THAT OLD, FAMILIAR going-home feeling hung heavy over the House on Tuesday. Everybody is getting a little tired of the session. Apart from the Vancouver financial situation and the New Westminster bridge there isn't much to keep the session alive at all.

Tuesday afternoon was devoted to a long, rambling and thoroughly friendly talk over the estimates, which are swimming along so fast that Finance Minister Hart should have his whole supply granted by to-night. The C.C.F. rode the estimates a little harder than on the previous day, but they had practically no criticism, for they were dealing with the departments of Dr. Weir, who is regarded as the chief radical of the cabinet. On the Opposition side they consider him a friend even if he isn't prepared to go the length of socialism.

Dr. Weir, easily the ablest administrator this province has ever had in the realms of social welfare and reform, gave the House in passing an insight into what may easily prove to be the Pattullo Government's chief monument. Dr. Weir, it appears, is quietly building up a new health and social welfare system in British Columbia which should make it the leader in this work in Canada.

He supplied the House with a formidable array of figures to show just what disease costs us in dollars and cents, apart altogether from the human misery involved. He showed how closely health is related to economics, how life can be prolonged, happiness increased, if the public can be given adequate health services, such as he hopes to develop with the backing of a health insurance scheme.

COING AHEAD

FOR THE MOMENT, Dr. Weir is held up on health insurance, because the province does not know what the Dominion is going to do about it. As the federal government's legislation is read here—a section in the unemployment insurance act—there is little prospect of a nation-wide health insurance scheme for some time anyway. Meanwhile, Dr. Weir is going ahead with the organization of a provincial scheme and will be ready to legislate on it a year from now. He is using the extra $100,000 which he has managed to get for health to organize the skeleton of the system, which will be rounded out when he gets the money through health insurance.

No one questioned Dr. Weir's programme. Probably the strongest support came from the Opposition. The elder Mr. Winch, who seems to have spent most of the last year visiting these institutions — perhaps in the optimistic expectation of the day when he will be running them—likes nothing better than to tell the House all about them. By the time he and Dr. Weir have talked these things over in exhaustive detail the afternoon is pretty well spent.

CRAVE MENACE

BUT SANDWICHED in between Dr. Weir's estimates the House managed to interject a few extraneous motions. Mr. Manson, for example, came out for a strong campaign in the schools to teach the children the evils of alcohol and the value of temperance; a plan which, by the way, would gravely undermine the finances of the government if it were successful in reducing the consumption of hard liquor. Even now, with the temperance education already proceeding in the schools, we are trying to stop people from drinking liquor through one department, and through another doing everything possible to increase its consumption for the sake of revenue.

Mr. Pearson seized the opportunity presented by the estimates committee, in which you can discuss just about everything, to make an announcement important to every working man in British Columbia. He said there was no truth whatever in the story that the finances of the Workmen's Compensation Board had been badly shaken by the decline in the value of the interest-bearing securities it holds. While a few securities had depreciated, Mr. Pearson said, others had appreciated, with the result that everything was in excellent shape. Every three years one of the chiefs actuaries in Canada checks over the board's affairs, and on his last inspection, made in 1933, he found a surplus of $250,000 in the board's accounts, which was returned, in the form of reduced assessments, to those classes of industry and labor which accumulated it.

This came as a relief to many members, particularly to R. H. Pooley, K.C., who said that when he was in charge of the board's operations two years ago, he was rather worried about its future.

TURNIPS

THE REST of the day was devoted to institutions like the mental hospitals, Mr. Winch, the elder, asserting that all members of the House should spend some time there. His subsequent remark that they should go as visitors and not as patients somehow lacked conviction.

When it came to the Tranquille farm, the House enjoyed the advantage of expert advice from an unsuspected farmer, none other than Mr. Manson. He gave the House the benefit of a boyhood agricultural training which has been rather overlooked in these premises, or buried under Mr. Manson's other better-known accomplishments in law and politics. Dr. Gillis, too, displayed a remarkable knowledge of agriculture and it was a pleasure to hear him discuss the price of turnips with that other practical farmer, Dr. Weir.

It was also pleasant, at another point, to hear some unsolicited appreciation of the work of one of British Columbia's most outstanding public servants, Dr. H. E. Young, provincial health officer. From Dr. Weir came the statement that Dr. Young would go down in history as one of the greatest Canadian pioneers in public health work, a man who had still a great contribution to make to the welfare of the people.

This praise was echoed by Dr. Gillis, a medical man, who could speak as an expert.

Dr. Weir also had praise for his new director of welfare, Dr. Harry Cassidy, the brilliant young sociologist who, the minister frankly admitted, he had managed to purloin from the east before the Ontario government could get hold of him. Where you would expect an opposition to object to these new expenditures, the C.C.F., through Mr. Bakewell, had only congratulations for Dr. Weir and agreed that Dr. Cassidy was the best man in Canada for the job of building a new health and welfare system in British Columbia.

Altogether, it was a pleasantly dull afternoon, full of information but utterly barren of news or excitement.

THE RHYMING OPTIMIST

By ALINE MICHAELIS

THE CRAFTSMAN'S JOY

What gladness has the craftsman
Who knows his work is good?
More joy than in the roof he buys
And better than the food!

What triumph lies in matching
Rare pearls or shining wools,
Of gearing wheels to steer a ship,
Or weaving sturdy goods!

It brings content far deeper
Than ruddy coin can give.
To feel that through the work he does
A bit of truth will live.

Though human, failing of the goal,
He struggles to express,
To know his finger tips, his brain
Have visioned perfectness!

SIDE GLANCES By George Clark

"You better hang up, if her mother answers the phone."

BARGAIN HIGHWAY

ARCADE BUILDING

Offerings Thursday on the Bargain Highway

VERY SMART PRINTED SILK DRESSES—Designed in styles for afternoon wear. Polka dots and other attractive printed patterns. Bright colorings and sizes 14 to 18. On sale, each $1.89

REMNANTS—In great assortment, including Dress Goods, Broadcloths, Silks, Draperies, Prints, Flannelettes and others. All extraordinary values.

SILK AND LISLE HOSE—In a great many desirable shades. Reinforced at toe and heel. Sizes 8½ to 11. Per pair 29c

MEN'S OVERALL PANTS — Of heavy denim; riveted, and with black straps. Sizes 32 to 44. Pair $1.25

MEN'S BLUE SERGE PANTS—All-wool Fox's serge. They have belt loops. Sizes 32 to 44. Per pair $1.98

WOMEN'S SPRING HATS—In newest shapes and tilts. Shades of green, brown, grey, navy, black and wine. All head sizes. Each $1.95

Just Folks

by Edgar A. Guest

THE DAILY ROUND

All up and down the people go,
All up and down and round about
In single file and row by row,
The little children laugh and shout;
The high school seniors look at us
As if we'd wasted all our years;
The workers hurry for the bus
And then a solemn hearse appears.

At slower pace the grey beards tread,
Bewildered often and afraid,
Nor all the countless millions dead
Have left one break in this parade.
When spring returns the nursemaids take
Their charges to the parks to play,
And feed the swans upon the lake
And will a thousand years away.

Upon the corners newsboys call
The startling sales the columns tell;
Through corridor and marble hall
Pass men with little wares to sell.
But whether post be high or low
Each day the self-same scenes we face.
Out there where workers come and go,
Not long remains a vacant place.

Things change, but still the world goes on
And still man wakes to plough the soil
Or in some way till strength be gone,
Sustain himself by daily toil.
Life will our history repeat,
From birth until the funeral knell,
And every newsboy on the street
Will have the selfsame tales to tell.

(Copyright, 1935, Edgar A. Guest)

Other People's Views

WARNING!

The Times urges its correspondents to restrict their contributions to 600 words.

Henceforth it positively will not print communications which exceed that length.

These letters must be plainly written on one side of the paper only, and must be accompanied by the names and addresses of the writers; not necessarily for publication but as a guarantee of good faith.

Letters will not be re-written for publication. If they are not legible no attempt will be made to read them.

Letters not used will not be returned to the writers.

Letters containing offensive personal reflections will not be printed.

These rules, which henceforth will be carried out absolutely, are designed as much for the protection of our patient readers as for that of The Times.

CAUTION!

The Times will not assume responsibility for the return to the writers of articles sent for publication in the Correspondence Column or anywhere else in this newspaper, whether they are published or not, unless they have been specially solicited.

DAYLIGHT SAVING

To the Editor:—I sincerely trust that we will be successful this year in bringing this great advantage into being and put Victoria in line with the more progressive cities in the east. Mr. Archie Wills's three reasons for daylight saving, "health, economy and recreation," are well taken. It means a change of hundreds of hours of darkness for daylight. It also means thousands of dollars saving in public and private lighting—certainly a consideration these days, especially to the working man.

For the thousands of shut-in store and office employees, daylight saving is one of the greatest blessings devised by progress and means hundreds of hours of extra health-giving sunlight.

In most European countries daylight saving is considered such a definite advantage from the standpoints of health and economy to the masses that it has become statutory law. Whether your hobbies are gardening, golfing, tennis, bowling, or just working around home, you will find it more profitable and healthier to do it by daylight.

A. S. DENNY.

Favorites Advance In Florida Golf

Bellair, Fla., March 12.—Maureen Orcutt, Englewood, N.J., driving star, yesterday advanced along with other favorites in the Bellair women's championship golf tournament, defeating Mrs. K. W. Foster, Westerly, R.I., 6 and 7.

Dorothy Gardner, seventeen-year-old player from Steubenville, Ohio, nosed out Kathryn Bragaw, 2 and 1. The defending champion, Marion Miley, Lexington, Ky., won over Helen Aherend, Philadelphia, 5 and 3.

Jean Bauer, Providence, R.I., defeated Mrs. Charles Harbaugh, Cleveland, 5 and 3.

DAVID SPENCER LIMITED

Meats, Provisions, Delicatessen

THURSDAY VALUES — CASH AND CARRY

Eggs, Grade A Medium, 2 doz. 35c
Shortening Cooket, lb. 9½c
Cottage Cheese, lb. 15c

Spencer's Dependable First-grade Butter
Fresh Made — Sold Fresh — It's Better

Springfield Brand, lb., 26c; 3 lbs. 82c
Pride Brand, lb., 28c; 3 lbs. 85c
Sweet Mustard, Sweet Mixed Pickles, pint 20c
Sliced Boiled Ham, ¼ lb. 29c; Wieners, lb. 22c
Fletcher's No. 1 Hams, whole or shank half, lb. 22c

MEATS — AS CUT IN CASE

Oxford Sausage 2 lbs. 16c	Minced Steak 2 lbs. 16c	Stew Beef 2 lbs. 18c
Veal Steaks, lb. 16c	Pork Steaks, lb. 16c	Mutton Chops, lb. 15c
Blade Roasts, lb. 10c	Cross Rib Roasts, lb. 12c	Pork Liver, lb. 10c
Shoulder Steak, lb. 10c	T-bone Steak, lb. 18c	Spare Ribs, lb. 12c
Boiling Beef, lb. 7c	Thick Suet, lb. 5c	Boneless Rabbit, lb. 21c

SERVICE MEATS — DELIVERED

Livers, lb., 14c; Lamb, lb., 15c; Calf, lb. 20c
Veal Cutlets, lb., 25c; Fillets Veal, lb. 23c
Shoulders Lamb, lb., 15c; Plate Beef, lb. 9c

Bakery Bargains for Thursday

ONE DOZ. ONLY GENOA FRUIT CLADS 57c each

CURRANT BUNS Fresh Made 14c doz.

UP-ISLAND NET CLUBS PLAY-OFF

Duncan, March 13.—Play in the Cowichan-Newcastle section of the Lower Island Badminton League, Division 4, is nearly finished for the season and the winners, who will have the right to meet the winners of the Victoria section, will be decided this week. In Section 1 Lake Cowichan and Duncan "X" tied for first place.

The first play-off between these two teams resulted in a draw, but on Friday Lake Cowichan, on their home ground, gained a decisive victory over Duncan "X" 13 to 2. Lake Cowichan will play home-and-home games with Ladysmith, winner of Section 2, and these will be finished at the lake next Friday. Standings at the end of the season follow:

Section 1

	W.	L.	D.	Pts.
Lake Cowichan	5	1	0	10
Duncan "X"	5	1	0	10
South Cowichan	2	3	0	2
Duncan "Y"	2	3	0	2

Section 2

	W.	L.	D.	Pts.
Ladysmith	8	0	0	16
Westholme	3	4	1	7
Guide Hall Annex	3	3	0	6
Duncan "Z"	3	3	0	6
Y.P.I.	2	3	1	5

Scores in the match played between Lake Cowichan and Duncan "X" at the Lake were as follows:

Women's Doubles

Misses Atkins and Castley defeated Mrs. Christmas and Miss Buckmaster, 15-13, and defeated Misses J. Norie and C. Smith, 17-16.

Mrs. J. Barnes and Mrs. J. Smith lost to Misses Norie and Smith, 15-18, and lost to Mrs. Christmas and Miss Buckmaster, 9-15.

Men's Doubles

S. Crosking and S. Alexander defeated Gooding and Dobell, 15-6, and defeated King and Thorpe, 15-2.

Castley and Remmington defeated King and Thorpe, 15-5, and defeated Gooding and Dobell, 15-10.

Mixed Doubles

Mrs. Barnes and Crosking defeated Miss Buckmaster and Dobell, 17-14, and defeated Miss Norie and King, 15-4.

Miss Atkins and Castley defeated Miss Norie and King, 15-11, and defeated Miss Buckmaster and Dobell, 15-6.

Miss Castley and Remmington defeated Mrs. Christmas and Gooding, 15-12, and defeated Miss Smith and Thorpe, 17-14.

Mrs. Smith and Alexander lost to Miss Smith and Thorpe, 15-13, and defeated Mrs. Christmas and Gooding, 15-7.

Duke of Kent Has Donated Trophy

Quebec, March 12.—His Royal Highness the Duke of Kent has honoured the Kent Golf Club here with a magnificent trophy, W. J. Lynch, president of the club, announced yesterday. The trophy, which arrived here this week, is a beautiful sterling silver cup bearing the Duke's royal crest.

It will be put up for annual competition on the Kent course each summer during the invitation tournament the third week in June. The trophy will be known as the Duke of Kent Cup, and the competition will be open to amateur golfers in Canada.

The present Duke of Kent during his visit to Canada with the Prince of Wales in 1927 played several rounds on the Kent links.

THOUSANDS IN HUNT FOR GOLD

Many Will Search Hills in Western United States and Alaska

San Francisco, March 12.—A rush of gold prospectors, some seeking fortune and others a living wage, soon will head toward the hills of the western states and Alaska to dig and pan the yellow metal.

Warmer weather will see prospectors busy in Nevada, although many amateur and experienced miners already are seeking deposits there.

Alaska expects a great gold rush in half a dozen fields, with experienced miners and prospectors believing the price of gold may soar from $35 to $41.50 an ounce.

Pan and rocker mining is being carried on along small streams in the southwestern corner of Oregon, with the men satisfied if they make a living wage.

Thousands of amateur prospectors soon will dot California hills with their camps, although heavy snowfalls may hinder somewhat their search for gold.

More than 12,000 amateurs took their picks and pans to likely gold bearing locations in California last year, according to State Mineralogist Walter W. Bradley.

PEAK NUMBER IN 1933

"There is no way of estimating yet how many will prospect the year," he added, "but it is likely there will be many thousands. In 1933 it was estimated between 14,000 and 15,000 men searched for gold. They discovered $500,000 worth of the metal. In 1934, the estimate was that 12,000 prospectors found $700,000 worth."

"Millions in mineral wealth await prospectors in Alaska, but it is not a place for greenhorn miners," said Eugene C. Allen, veteran of the Klondyke gold rush.

Airplanes will play a big part in Alaska's spring gold rush, with planes taking mining machinery to distant localities.

The mineral fields expected to be involved in the rush are those around Nome, Fairbanks, Valdez, Anchorage and Seward and the Kuskokwim, Nushugak and Nulato regions.

Estimates Are Put Through

House Spends Afternoon Voting Supply For Provincial Secretary

The Legislature spent the whole of yesterday afternoon dealing with estimates of the Provincial Secretary's department and had voted slightly over $2,300,000 of the $2,315,122 appropriation when adjournment was taken until this afternoon.

When the item of the government's contribution to the Workmen's Compensation Fund came up, members queried as to the soundness of this fund and Hon. George S. Pearson, Minister of Labor, said:

"Workmen's Compensation Board funds are absolutely sound. The accounts are examined every three years by one of the most eminent actuaries in Canada. In 1933 he found the reserve had a surplus of $350,000 and this was refunded to the various classes by reduction of assessment.

"It is true that the Board has some investments in municipal bonds which are quite a way below par, and probably the price paid. But it has so many securities valued above cost that there are ample funds at to-day's valuation to take care of the necessary reserve.

Mr. Pearson said he had gone into the subject fully and that another periodical actuarial appraisal would be made next year.

GRANT FOR BLIND

Re-organization of the Canadian National Institute for the Blind is to be undertaken during the coming year, Hon. George M. Weir, Provincial Secretary, stated when Ernest Winch, C.C.F., Burnaby, questioned the efficiency of the management. The government's annual grant to the institute was under review.

"Some of the complaints on investigation have not been justified," said Dr. Weir, "but with the Deputy Minister of Labor, the Superintendent of Welfare, M. C. Robinson (the manager) and myself some re-organization will be effected this year."

Mr. Winch said the manager and his wife drew $350 a month in addition to a large pension while the blind persons got very small allowances. He questioned that the broom factory was efficiently managed.

CHARITY WORK

A suggestion from A. M. Manson, K.C., Liberal, Omineca, and Mrs. Steeves, C.C.F., North Vancouver, that the government should seek a greater co-ordination of charitable work and grants to charity in the province elicited from Dr. Weir that the department was busily engaged in that task.

"We brought back a brilliant British Columbian to take charge of this work," he said. "But we have not advanced to the point in our social evolution where charity can be eliminated. Health insurance will help to co-ordinate and put on a more efficient basis many of these services. We are trying to do a twentieth century job with eighteenth century equipment. That is why there are so many anomalies."

The discussion arose out of the fact that a grant of $800 to the Provincial Red Cross was supplemented by another $160 to the New Westminster Red Cross and that the W.C.T.U. of Victoria gets $1360.

"Why Victoria only?" asked Mr. Manson.

It turned out that the W.C.T.U. in Victoria operates a provincial home and that the New Westminster Red Cross does special work for the war veterans at Essondale.

Mr. Manson noted a grant to Grace Hospital and asked if it was true this hospital refuses to have its accounts audited.

"Not by the government," said Dr. Weir, "although it may object to the Welfare Federation doing it."

He assured Mrs. Steeves that the government audited accounts of institutions to which grants were made and that the health officer checked over the general efficiency of their work.

FUNERAL COSTS

When the vote of $8,000 for burial of indigent persons was up, E. T. Kenny, Liberal, Skeena, urged the government to make larger provision on this account. The government allowed $35 per funeral and in outlying districts undertakers could not carry our burials at this price, he said. The plot cost $7, the grave-digging $7.50 and this left only a small amount for transportation and the casket.

The vote for caring for the destitute poor and sick in the outlying districts was increased from $100,000 to $110,000, Dr. Weir explaining that many of those formerly on relief had come onto this fund.

STERILIZATION URGED

When the mental hospitals vote was passed, E. E. Winch, C.C.F., Burnaby, furnished the House with a long description of the conditions in these institutions and advocated sterilization of all the mentally unfit.

Dr. Weir announced that progress was being made in effecting arrangements with other provinces by which each province would care for mental cases of its own origin. B.C. is caring for 160 mental cases that belong to other provinces. Ontario and B.C. have agreed on a draft agreement and Ontario is now trying to bring Quebec into line. He said he thought there will be little difficulty with the prairie provinces.

There is to be an interprovincial conference on April 24 at which he expects the agreement will be completed.

A new edition of Revised Statutes of British Columbia is to be printed this year at a cost of $6,000, Dr. Weir informed the House, explaining an increased appropriation of that amount for the printing bureau.

CONDITION OF NURSES

Working conditions of nurses came into discussion when the vote for Tranquille was before the House.

Ernest Winch pointed out that of the inmates at Tranquille no fewer than nineteen were hospital nurses.

"That shows the conditions under which nurses work in our hospitals," he said. "I am glad to have had the assurance of the Minister of Labor that he is going into this question."

Dr. Weir said that at Tranquille the nurses worked eight hours on days shift and twelve hours on night duty, with one month in three on night duty, and two weeks vacation with pay every six months.

Rev. Robert Connell said when so many nurses broke down from tuberculosis and nervous troubles it was obvious nurses were overworked in the hospitals generally. R. B. Burns, former director of Vancouver General, said many of the girls were found unfit for the strain. Mr. Connell said the incidence of T.B. in this province was increased by the enormous number of derelict wooden houses in which people continue to live.

PUBLIC ENEMY NO. 1 Must Go!

Kill that cold *at once!*

The real No. 1 Public Enemy is the "common" cold. It is a constant menace to our health and well being and should be "killed" quickly.

A cold is an infection produced within the system by a germ. Common sense dictates that you treat it internally as *an internal infection.* When a cold attacks don't waste time. Use Grove's.

Grove's Laxative Bromo Quinine is an internal treatment that goes directly to the source of the trouble. It does the four things necessary: First, it opens the bowels; Second, it combats the cold germs in the system and reduces the fever; Third, it relieves the headache and "grippy" feeling; Fourth, it tones up the system and helps fortify against further attacks.

At the first signs of a cold buy a box of Grove's Laxative Bromo Quinine (the large size is the most economical to buy). Make sure you get Grove's. They're in a white box. Grove's Laxative Bromo Quinine has what it takes to stop a cold quickly and effectively. 45

Groves LAXATIVE BROMO QUININE

Sleep DON'T COUGH!

Don't face another night coughing until you are driven to distraction. Take Owbridge's. The relief you will get will be quick and sure. Owbridge's breaks up coughs and soothes rasped throats with dependable sureness. It is pleasant to take, and it won't upset your digestion. Get Owbridge's now—and sleep tonight. 45

Owbridge's

The British Remedy, Est. 1870
Now Comes Smokers Quick
Smokers Cure Tobacco Quick
At all druggists, 40c and 80c
Agents—McKesson Sons, Ltd., Toronto

Stories in STAMPS

NEARLY $40,000 for A POSTAGE STAMP

STAMP collectors of the world are eagerly awaiting the forthcoming sale of the world's costliest stamp—British Guiana's one cent black on magenta of 1856. Dull, smudgy, ragged, what makes this piece of paper valuable is the fact that it is the only one of its kind known to exist.

The late Arthur Hind, Utica, N.Y., textile manufacturer, paid $38,625 for it in 1917, and now his widow will sell it at auction this spring. Lloyd's has insured the stamp for $40,000 and it is expected to bring even more.

Clip out this feature, attach the stamp described, if you have it or can get it, and paste up in scrapbook form.

(Copyright, 1935, NEA Service Inc.)

Next — Who was Admiral of the Pacific?

New Spring DRESSES

Are Charming . . . and Absolutely Irresistible, at $8.95

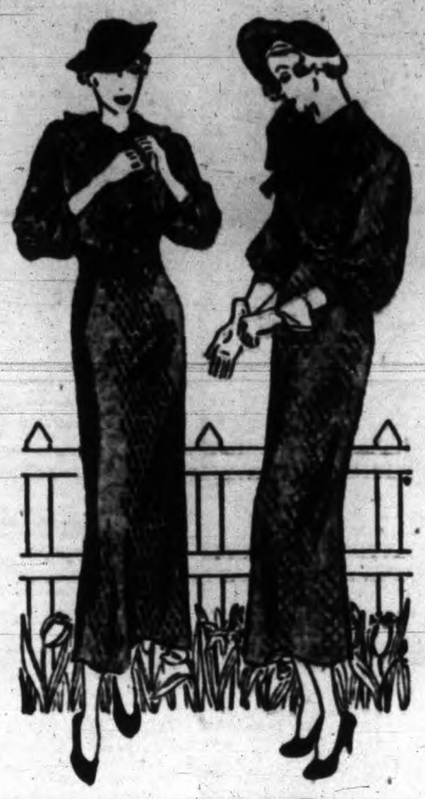

Definitely new . . . in such fascinating fabrics as Matelasses, tricky diagonals, clocky weaves, basket types and checker designs, these Frocks are shown in a number of gay colors.

The designers' interest is centred on necklines and sleeves trimming, shirred details, pleats and smocking, with a leaning to "Peasant" styles. The two-piece idea and shirtwaist influence is prominent, while lingerie touches and bright buttons are favored. The skirts are straightline, giving the desired slenderness.

Sizes 13 to 40!

Shown in black and navy, as well as colors

—Mantles, First Floor

La Camille Foundations

$7.95

An entire Lastex back gives one great freedom of movement in this new La Camille Corselette! Bend . . . stretch . . . you're always sure to be comfortable!

See it in peach brocade with lace uplift bust sections and the new flat garters that mean smooth, "bulge-less" lines! Low-back style, suitable for evening as well as daytime wear.

MRS. M. S. PRITCHARD
The La Camille Associate Designer,
will be in our Corset Department Thursday, Friday and Saturday.

—Corsets, First Floor

350 Pairs Only!

"Allan-A" Crepe Silk Hose

All First Quality.
Special, a Pair 59c

Neat-fitting Crepe Silk Hose with strongly reinforced feet and serviceable lisle welt. Shown in popular shades of:

Gunmetal, Smokemist, Smokebrown, Greydust, Fawn Taupe, Solera, Distingue and Crashtone. Sizes 8½ to 10½. Per pair, 59¢

—Hosiery, Main Floor

The Biggest Value on Record in Years!

A Special Spencer Purchase of Men's

SERGE SUITS

On Sale Commencing Thursday, at ... $18.95

- Plain Blue and Herringbone Serges
- Plain Brown and Herringbone Serges
- All Heavy Imported Cloth

This is a very fortunate special purchase group in which you will find packed a great deal of style, variety and good sound value behind their $18.95 price tags.

ALL THE LATEST MODELS IN THE GROUP

Double-breasted, Two-button Young Men's, One-button Young Men's and the smart "Hollywood."

TYPES FOR ALL MEN—SHORTS, TALLS AND STOUTS

Seldom, if ever, have Suits of this quality been sold at so low a price. All splendidly tailored.

EXTRA PANTS, IF DESIRED, AT $4.95

Men's Sports and Golf

JACKETS

New Favorites—Several Smart Styles

Melton Cloth Windbreakers with two pockets, leather bound and full zipper front. Assorted colors; all sizes $5.50

Suede Sports Jackets, grade 1 quality, selected skins. Assorted colors, well lined and button front. Each, $9.50
Same Jacket with full zipper, $10.50

Golf Jackets of weather-proof Cravenette. They have Bi-swing back, three pleated pockets, full zipper front and light weight. All sizes, each $5.95

Men's Leather Sports Jackets, Pig-tex grain. Natural or cocoa shade. Button front, Bi-swing back and two pockets; well lined. All sizes, each $11.95

—Men's Furnishings, Main Floor

A New Shipment of

GIRLS' SKIRTS

Plain and plaid Skirts of all-wool materials in smart styles; some with buttons all down front. Shown in brown, blue, green, red and fawn—

Sizes 10 to 12 years, each ... $2.50
Sizes 13, 15 and 17 years $2.95

—Children's Wear, First Floor

Pyrita Fireproof Earthenware

This English Ovenware has proved its remarkable durability and cooking qualities and is wonderful value at the following prices—

Custard Cups, each ... 6¢
7¢ and ..... 9¢
Ramakins, each ..... 9¢
Turtle Bowls, each 30¢
Bakers with rim, each, 7¢
13¢, 25¢ and ..... 30¢
Pudding Bowls, round or oval, each, 7¢, 15¢, 19¢
27¢ and ..... 35¢
Jugs, each ..... 28¢
Coffee Pots, each ... 28¢
Hot Milk Jugs, each, 28¢

Extra Special

Sandwich Sets of 7 pieces. Shown in 6 decorations; floral or colored band patterns. Per set $1.00

—Chinaware, Lower Main Floor

Butterick Pattern 6135.

See the many new styles at our Pattern Counter, Main Floor

NEW WOOL FABRICS

Loomed in Correct Weights and Patterns for Springtime Coats, Suits and Dresses

54-inch Union Homespuns—A cloth of sturdy weave. Shown in blue and white and green and white. The width makes it very inexpensive and its quality is excellent. Yard.... 98¢

36-inch Basket Weave—Presented in a large choice of leading colors and shades. Several new designs. Made especially for suits, dresses and skirts. A yard ..... 98¢

36-inch Fancy Travel Tweeds—These are light weight and very smartly patterned in shades of rose, green or blue. One of the latest materials for spring. Per yard ..... 89¢

54-inch Cheviot and Novelty Weaves—Materials of just the right weight and colors for spring suits, coats or skirts. There are new blues, beige, green, rose, maize, mulberry, navy and black, etc. A yard $1.98

54-inch Fancy Homespuns—Very attractive two-tone fabrics. For suits, skirts and coats. Rose, grey and green shades. A yard $1.79

54-inch Fine Wool Dress Crepes—A soft finish wool, loomed particularly for spring and summer dresses. Green, grey, navy, black, rose and brown. Yard, $1.79

—Dress Goods, Main Floor

GIRLS' POLO COATS

Smart Polo Coats with Raglan sleeves, all-round belt, pockets and turn-back cuffs. Sizes 8 to 14 years—

In light fawn all-wool polo cloth $6.95
In dark fawn velour polo cloth $7.95

The "Princess Elizabeth"

COAT OUTFIT

For Girls of 7 to 10 Years!

Three-piece Sets—Copies of the same styles Princess Elizabeth is wearing. Included is a tailored coat with fitted, pleated or plain back; round fabric hat with stitched brim and purse of same material.

Quite the Smartest Thing for Junior Girls!

Choice of blue, brown, fawn or green. Per set $8.95

—Children's Wear, First Floor

DAVID SPENCER LIMITED

H. O. KIRKHAM & CO. LTD.

612 FORT STREET

Phones: Groceries G 8131—Fruit E 8031—Meat G 8135

The Oldest High-class Grocery Store in Victoria

THURSDAY'S SPECIALS IN GROCERIES

Peanut Butter, No. 4 tin	39¢
Rolled Wheat (fresh), 5 lbs.	25¢
Rolled Oats (fresh), 5 lbs.	25¢
Nabob Coffee, glass jar	45¢
B.C. Sugar, 20 lbs.	$1.20
Alberta Butter, 2 lbs.	62¢
Wax Paper, 100-ft. rolls	21¢
Turpentine Best gum spirits, quart bottle,	35¢
Boiled Linseed Oil, 26-oz. bottle,	35¢

MEATS

1 lb. Steak, ¼ lb. Kidney	15¢
Rib Lamb Chops, lb.	20¢
Fresh Pork Spare Ribs, lb.	12¢
Fresh Tripe, lb.	10¢
Cooked Corned Beef, lb.	15¢
Headcheese, per lb.	15¢
Choice Side Bacon, lb.	30¢

FISH DEPARTMENT

Fresh-filleted Whiting, lb.	15¢
Fresh Soles, per lb.	10¢
Fresh Red Spring Salmon, lb.	25¢
Local Smoked Whiting, lb.	10¢

Social And Club Interests

MISS WRIGHT AT ST. ANN'S

Champion Typist of Canada Gives Interesting Display Before Large Audience

Before an interested gathering of former pupils and their friends, Miss Erma Wright, Canada's champion typist and diamond medalist, yesterday evening gave a demonstration of her speed in the auditorium of St. Ann's Academy. D. L. MacLaurin, assistant superintendent of education made an efficient chairman. The stage was attractive with masses of fern and spring flowers, daffodils and carnations predominating.

In his opening remarks Mr. MacLaurin referred to the pioneer associations of St. Ann's Academy in the realm of education in Victoria. He referred to the graduates of the first commercial class, noting that one of the graduates was the second woman to pass the civil service examinations in those early days.

ACCURACY FIRST

Miss Wright gave a most interesting exhibition of her art, and also gave an instructive and informal talk that proved of great value to the large number of young stenographers present in the audience. She said she would place accuracy in office work before speed. She claimed speed in typing makes a girl more valuable to her employer, leaving her time for other work about the office. She said she had always liked her work and derived great pleasure from it. Following her demonstration she answered several questions put to her from the audience.

In her exhibition Miss Wright typed one familiar sentence at the rate of 160 words per minute. She copied at 120 words per minute and at the same time answered a number of questions put to her by Mr. MacLaurin. She demonstrated the correct postures for typing, the correct ways of holding paper and also the incorrect ways.

On behalf of a group of former commercial class pupils of St. Ann's, Miss Kathleen Nesbitt presented Miss Wright with a handsome bouquet of spring flowers. The programme was capably arranged by Sister Mary Matthew, pioneer teacher of St. Ann's commercial class.

DIE OF BURNS

Toronto, March 13 (Canadian Press) —Mrs. Ernest Thomas, sixty-eight, wife of Rev. Ernest Thomas, prominent member of the social service board of the United Church of Canada, died yesterday from burns she received in her home last Thursday.

TO BE SOLOIST AT FASHION REVUE

KATHLEEN REDGRAVE LAVELL,

well-known Victoria singer, will contribute to the musical programme which is to be a feature of the springtime fashion revue and tea to be held at the Hudson's Bay Company Victorian restaurant on Friday afternoon, at 3.15 o'clock. The affair is being sponsored by the Soroptimists' Club, and the proceeds will be devoted to the club's fund for the establishment of a receiving hostel for the Children's Aid Society.

BIG RECEPTION IN OTTAWA

Canadian Press

Ottawa, March 13. — Highlight of this week's social activities in the capital will come this evening when wives of cabinet ministers hold their reception in the Hall of Fame of the Parliament Buildings.

Ottawa is expected to be quiet next week. The Governor-General and the Countess of Bessborough, who have decided to end their vice-regal term this year, will start on their farewell tour through western Canada. They will be accompanied by their daughter, Lady Moyra; the earl's nephew, M. Baring; Sir Michael Culme Seymour and Lieut.-Col. H. Willis O'Connor, aides-de-camp.

A week from to-night Liberals of the capital will hold a great dinner in honor of their leader, Rt. Hon. Mackenzie King. Mr. King and Senator George P. Graham of Brockville will deliver addresses.

Most widely-attended function last week was the Saturday night supper dance of the Ottawa Badminton Club which came at the end of the Canadian championships played on the club's courts.

GIRL IN OXFORD VARSITY'S PLAY

Canadian Press

Oxford, Eng., March 13.—For the first time a woman undergraduate to-day had permission from the Oxford University authorities to act a speaking part on the same stage with male undergraduates.

She is Miss Tinia Vorontshoff of St. Hilda's, playing "La Mort" in "Orphee," by Jean Octeau, given by the Oxford University French drama club.

The visible portion of the moon has been more thoroughly explored by man than many portions of the earth.

Do You Need a Tonic?

MANY folks have thin, pale blood—they're weak, feel tired, logy and dull. Dr. Pierce's Golden Medical Discovery increases the appetite, eliminates poisons from the intestines, stimulates the digestion, enriches the blood. Read what Mrs. S. Williams of 47 St. Nicholas St., Toronto, Ont., said: "I was rundown, my whole system seemed to be upset, my stomach troubled me, I was very nervous and did not rest well. I also had headaches and dizzy spells. I took Dr. Pierce's Golden Medical Discovery and it built me up wonderfully . . . rid me of the stomach complaint, and I felt like a new person."

New size, tablets 50 cents, liquid $1.00.

WIN $10,000

Come in and let us tell you about the Selby Arch Preserver Shoe contest.

CATHCART'S

1206 Douglas St. G 6111

B.C. ELECTRIC

SULPHATE OF AMMONIA

A Fine Soil Stimulant

21% Nitrogen

WAS CONSTIPATED FOR 30 YEARS

Woman's Long Search for a Remedy

The trouble with most remedies for constipation, as this woman found, is that they give only temporary relief. Having at last found a permanent corrective, she writes to tell us about it:

"For upwards of 30 years I was a victim of acute constipation. I tried practically everything that it was possible to try. I admit I was a chronic case, and every new remedy I tried helped for a day or two—after that I was just as bad as ever. Three months ago I took my first taste of Kruschen Salts, and every morning since, and every morning so long as I live, my first duty upon rising is my Kruschen. I honestly feel a different woman. My bowels act to the clock, and my friends remark how well I am looking. My only regret is that I didn't try Kruschen years ago."—(Mrs.) A.M.

Kruschen Salts is Nature's recipe for maintaining a condition of internal cleanliness. The six salts in Kruschen stimulate your internal organs to smooth, regular action. Your system is thus kept clear of those impurities which, allowed to accumulate, lower the whole tone of the system. (Advt.)

Dr. T. A. Rickard, Lampson Street, has returned to his home in Victoria from a trip to New York.

* * *

Mrs. J. Nelson Gibson entertained a few guests at the tea hour this afternoon at her home on Esquimalt Road.

* * *

Mr. J. E. Matheus of Tacoma will spend the week-end in Victoria at the James Bay Hotel.

* * *

Mrs. A. Morgan of Penticton is the guest of Mr. and Mrs. A. A. Forbes-Calland, Goldstream Road, Langford.

* * *

Mr. and Mrs. Harry Sullivan of New Westminster arrived in the city yesterday and are staying at the Empress Hotel.

* * *

Miss Winifred Bruce and Miss M. G. Anson of Toronto are eastern Canadian guests at the Empress Hotel to-day.

* * *

Capt. W. Ellis, Beach Drive, went over to Vancouver yesterday afternoon on a short visit to his son and daughter-in-law, Mr. and Mrs. Harry Ellis.

* * *

Mr. Justice Macaulay of Vancouver, formerly of Dawson, has been spending the last few days in Victoria as a guest at the Union Club.

* * *

Miss Margaret Mackenzie left to-day for Seattle, from where she will sail for England via the Panama Canal on a visit to relatives there.

* * *

A luncheon and court whist for the W.A. to the Britannia Branch, which was to be held at the Hudson's Bay to-morrow, has been cancelled.

* * *

Mrs. Duchesne Burbette, who for the last six weeks has been a visitor in Victoria and a guest at the Glenshiel Hotel, has left for her home in Takima, Washington.

* * *

In honor of a few out-of-town visitors in Victoria, Mrs. T. S. Gore entertained with a few tables of bridge this afternoon at her home on Beach Drive.

* * *

Mrs. A. G. Piddington, Lampson Street, returned on Sunday afternoon to her home in Victoria from Montreal, where she has been spending a couple of months.

* * *

Mr. and Mrs. O. G. Hogg, with their two small children, who have been residing for some time on Beach Drive, Oak Bay, have taken up their residence on Fort Street, corner of Foul Bay Road.

* * *

Mr. and Mrs. H. F. Dack of Station Road, Langford, announce the engagement of their only daughter, Cecile Fordella, to Charles Clinton, fourth son of Mr. H. J. Tannock of Lardo, B.C.

* * *

Mrs. J. S. T. Clute of New Westminster, who is visiting in Victoria with her sister, Mrs. Herrick McGregor, Telegraph Bay, will return to-morrow to her home on the mainland.

* * *

Mrs. A. V. Pineo, Foul Bay Road, who has been visiting in Portland, Oregon, for the last two weeks with her daughter, Miss Eleanor Pineo, returned yesterday afternoon to her home in Victoria.

* * *

Mrs. A. Palmer of Vancouver announces the engagement of her second daughter, Nellie May, to George Edgar Gurr of Victoria, only son of Mrs. M. Gurr of Winnipeg. The wedding will take place quietly in the early part of April.

* * *

Mr. and Mrs. G. R. Harris returned to Victoria by way of Nanaimo yesterday afternoon, after spending their honeymoon in Bellingham and Vancouver. They will take up residence at 3027 Fifth Street. Mrs. Harris was formerly Mrs. Ethel Maude Robinson.

* * *

Miss Lorna Houblon of Kelowna, who has been staying with her parents, Mr. and Mrs. Houblon, Kelowna, at the Glenshiel Hotel, has left for Vancouver to visit with friends prior to returning to her home in the interior. Mr. and Mrs. Houblon are remaining in Victoria for a longer visit.

* * *

The newly-formed Sioux Club recently held its first "powwow" at the "teepee" of Miss Grace Allen, Powderly Avenue. The evening was spent in card-playing and dancing. A unique game of "head scalping" was enjoyed and provided great interest. Later in the evening dainty refreshments were served by the hostess. Those present were the Misses Grace Allen, Jean Bishop, Georgina McAnerin, Mae Price, Helen Johnson, Margaret Kerr and mascot, Teddy Allen.

* * *

Mrs. J. Neary and Miss Nellie Cannon were joint hostesses at a shower held recently in honor of Mrs. Neary's sister, Miss Mary Halliwell, who is leaving for London, England, shortly, where her marriage will take place. The gift table was appropriately centred with a miniature replica of a boat, around which the many lovely gifts were placed. The invited guests were: Mesdames Halliwell, Rivers, Morning, Hovey, Cannon and Neary, and the Misses Irene O'Neill, Eulalia O'Neill, Kate O'Connell, Genevieve Hartnell, Laura Hartnell, Marguerite and Ellie McKay, Marie Danes, Louise Zarelli, Marguerite Fontana, Margaret O'Neill, Louise Michaux, Betty Molloy, Veronica Neary, Agnes Grant, Nellie Cannon and Joan Leggatt.

AUNT HET

BY ROBERT QUILLEN

"I don't care how pious she is. Religion don't impress me much if it don't make people pay back what they borrow."

(Copyright, 1935, Publishers Syndicate)

Dr. and Mrs. Donald S. Graham of Portland, Oregon, who have been staying in Victoria with Dr. Donald's brother-in-law and sister, Mr. and Mrs. J. O. Johnson, Fairfield Road, have returned to their home in the States.

Mrs. Ross McKinnon, who has been visiting her mother, Mrs. G. Aikman of Goldstream Road, Langford, since Christmas, has left to spend a few days in Vancouver, en route to her home at Sexsmith, near Grand Prairie, Alberta.

HONEYMOONING IN CALIFORNIA

—Photo by Victoria Studio.

MRS. WILLIAM JOHN PURDY

This pretty bride was formerly Miss Christina Edmund Orr, daughter of Mr. and Mrs. J. Orr, and her marriage took place at the First United Church on Saturday evening.

COLUMBIA W.A. MEETS TO-DAY

Three-day Business Sessions Opened With Preparatory Service

An impressive service was conducted in Christ Church Cathedral yesterday evening by Rev. E. O. Robathan, rector of St. Michael's, Chemainus, in preparation for the annual meeting of Columbia W.A. Diocesan board, which opens its business sessions to-day.

There was a large attendance of W.A. members and the delegates from the up-island branches.

Five hymns were sung, and in his sermon, the lessons of the "upper room furnished and made ready" were brought out by Rev. Mr. Robathan in a deeply spiritual way, lessons of the spirit of fellowship, of which the world is sorely in need to-day, the spirit of humility and courage to face and to overcome difficulties. It was in that "upper room" that Christ set the example of true humility, and His faith in the inherent good in man. His great high priestly prayer was uttered there, and the sacramental service was instituted to keep His church in perpetual memory of His death and passion.

With this example the W.A. members were helped and encouraged "never to be discouraged under difficulties," but to go forward in the steps of the Master and obeying His command to "Go, teach all nations."

Rev. O. Robathan was among the clergy who assisted the Bishop in the administration of the Holy Communion in the cathedral this morning.

The offertory was received for the Jubilee fund during the service.

BUSINESS SESSIONS

After the registration of delegates at the Memorial Hall this morning, the business session opened with the usual formalities, with Lady Lake presiding. Mrs. C. de V. Schofield, honorary president, cordially greeted the delegates in her graceful address of welcome, to which Mrs. E. O. Robathan responded on behalf of the out-of-town visitors.

The nominations committee presented its report, after which the meeting listened with much interest to the reports presented by the diocesan officers, including Mrs. Colin Cummins, recording secretary; Mrs. Wilfred Hartley, educational secretary; Mrs. O. M. Prentice, corresponding secretary; Mrs. Stanley Hawkins, thankoffering secretary; and Mrs. T. J. Greenway, church embroidery secretary.

THURSDAY SESSION

To-morrow morning's session will open at 10 o'clock, and after the routine business Mrs. J. Dickson, convener of the Jubilee committee, will present her report. Mr. J. H. Hinton will bring information from the laymen's committee of the synod.

An interesting discussion on "Informed Members Are Interested Members" will be led by Mrs. Wilfred Hartley.

There will be no meeting to-morrow afternoon, but in the evening at 8 o'clock a meeting, open to all members, will be held in the Memorial Hall. Mrs. P. J. Primer will give an address, illustrated with many slides, on "The Diocese of the Arctic."

After the address an informal gathering will be held and refreshments served.

ESQUIMALT W.I. HAS BIRTHDAY

The fourteenth birthday anniversary of the Esquimalt Women's Institute was celebrated yesterday evening in the Parish Hall, St. Paul's garrison church, when members entertained their friends at a social evening.

The entertainment had been arranged by the past presidents of the institute and included cards, contests and games. A delicious supper was served, the table, decorated in the institute colors, was centred with a handsome birthday cake, decorated with a basket of fruit.

Winners of contests were: Mrs. A. Stewart, Mrs. J. Knowste and Duncan McLean. The prize winners at the card tables were Mr. Stewart and Mrs. Rodgers.

Preceding the social event a business meeting was held, the chair being occupied by the president, Mrs. K. Saddler. Plans discussed for the season included a garden party about June and a flower show in August. It was decided to renew the stock of linen for the institute cot in the Jubilee Hospital. Members accepted the invitation of the Canadian Canning Company to visit their plant during the berry season.

The ways and means committee reported on the successful card party held recently and announced that a card party will be held to-morrow evening in the Parish Hall.

Mrs. C. C. Spofford will be the guest speaker at the next meeting of the institute on April 9.

Ministering Circle.—The Ministering Circle of the King's Daughters will meet on Friday afternoon in the rest rooms.

Members of the Gorge-Vale Golf Club will hold a "get together" bridge party at the clubhouse on Monday evening, March 18, at 8 o'clock. The clubhouse has been redecorated, and it is hoped that Monday's affair will be the first of a series of social affairs for the members. As accommodation is limited, members are requested to make early reservations to the secretary, E 0451, or to any member of the ladies' committee.

* * *

One of the many interesting features of the cabaret which is to be held on Friday, March 22, in the Empress Hotel ballroom by members of the Margaret Rocke Robertson Chapter I.O.D.E., will be the attractive opportunities afforded bridge players. Those wishing to play bridge may do so in the blue room, Elizabethan room and the lounge adjoining the ballroom. Tea will be served in the afternoon as a part of the day's programme and any desiring to play bridge may do so in the lounge. Reservations will be taken by Mrs. Alfred Woodcroft, E 8305.

* * *

A delightful birthday party in honor of Lorena Smith, who was celebrating her second birthday, was held at the home of Mrs. M. W. Jamieson, 2417 Mowat Street. A dainty supper was served, the tea table being decorated with daffodils and centred with a lovely birthday cake. During the evening, games, singing and dancing were enjoyed. Lorena, assisted by Betty Jamieson, received the following invited guests: Rhoda Pellow, Honora Pellow, Joan Gibson, Mary Clark, Audrey Patrick, Bernice Griffin, Ann Rodgers, Margaret Milliken, Anna Milliken, Olive Smith, Bob and Bill Jamieson. Mrs. Smith, Mrs. Pellow and Mrs. Milliken attended to the young folks at the supper table.

* * *

The following reserved tables for the bridge luncheon of the Florence Nightingale Chapter I.O.D.E., being held at Mrs. James Baker's residence, 714 Discovery Street, to-day at 1 p.m.: Mesdames W. Turner, R. Marsh, J. R. Clarke, P. Stock, W. Hyslop, J. Moggey, T. Bayles, F. McKitrick, H. Catterall, J. Gillis, F. McKenzie, J. Day, T. R. Cusack, W. Swire Mitchell, J. T. Myers, S. Winterbottom, J. Baker, S. D. Horsford, J. Fry, W. J. Noble, C. Crawford, E. Clarke, and J. P. Woodley. For this evening's bridge at 8 o'clock Mesdames E. Eve, F. Bayliis, C. D. Pfender, W. Turner, J. Baker, C. Crawford, Miss M. Rodger, Miss M. Worthington and Mr. K. Symons have reserved tables.

* * *

Among the guests registered at the Dominion Hotel are: Mr. N. D. Armstrong, Vancouver; F. M. Isaacs, Los Angeles; Mr. R. H. Meek, Vancouver; Capt. S. Dawe, Vancouver; Mr. John Lowery, Ladysmith; Mr. W. Walkem, Ladysmith; Mr. J. E. Dubberley, Vancouver; Mr. H. B. Smith, Vancouver; Mr. H. Bradley, Port Alberni; Rev. and Mrs. Eric O. Robathan, Chemainus; Mrs. D. S. Harris, Ganges; Mr. W. P. Beavan, Nanaimo; Mr. H. Wathne, Norway; Mr. M. Berenson, Toronto; Mr. A. Reeves, Toronto; Mr. A. M. Acheson-Lyle, Colwood; Mrs. S. J. Aber, Vancouver; Mr. D. C. Harris, Ganges; Mrs. J. Humphreys, C.P.R.; Mr. R. Stone, Toronto; Mr. W. Corbett, Brentwood.

Little Theatre Has Birthday

Hilariously Funny Programme Enjoyed at Celebration Yesterday

Over 100 members, including many of the charter members, attended the very successful and at times hilariously funny, birthday programme staged by the Victoria Little Theatre Association yesterday evening at its headquarters, Burdett Avenue.

The programme opened with the reading of the first annual minutes and list of charter members by Hugh Creelman, the president, who was in the chair, after which he turned the meeting over to Fraser Lister, charter member, who acted as master of ceremonies for the entertainment features. Betty Hetherington, Fraser Lister, and Master Bobby Hetherington opened the programme with a sketch, "The Train to Macro," which was followed by an original song, the words and music by Charles Guard, and sung by Fraser Lister.

A series of "black-outs" were greeted with hilarious amusement, the first by H. S. Hearn and Charles Guard being "Post This Letter," who also appeared in the second, "Drunk Again"; H. S. Hurn, Helen Hurn and C. Guard later gave "The Lower Flat," and Betty Hetherington and Fraser Lister appeared in "Number, Please."

Two short plays, "Etiquette," by Fraser Lister and Betty Hetherington, and "The Revenuer," by Dan McDonald and Bert Bailey, and a longer play, "The Necklace," with Mr. and Mrs. H. S. Hurn, Fraser Lister, Dan McDonald and Chas. Guard, were warmly applauded. Mr. Hurn's singing of "I've Never Seen a Straight Banana," in which the audience joined with much gusto, also scored a hit.

At the close of the entertainment, refreshments were served and a large birthday cake was cut with appropriate ceremony.

Announcement was made that in April the association would present "The Play's the Thing," and in May that successful play, "Maedchen in Uniform."

Mrs. Hetherington reminded the gathering of the bridge party to be held at the Empress Hotel on Thursday, March 21, at 8.30 o'clock under the auspices of the association.

WOMEN'S CANADIAN CLUB MEETING

At its meeting on Friday afternoon at the Empress Hotel, the Women's Canadian Club will hear an address by Mr. Vernon Bartlett, diplomatic correspondent of The News-Chronicle of London, England, on "European Scene." Mr. Bartlett, who is visiting Canada as a guest of the National Council of Education, has traveled extensively in Germany and Austria recently, and his comments promise to be unusually interesting in the light of recent events.

Featuring the Suit

—IN THE STRICT TAILLEUR
—IN NOVELTY FINGERTIP STYLES
—IN SWAGGER LENGTHS

TERVO'S

739 Yates St. LADIES' APPAREL SHOP G 6121 G 6124

SEE THE PROOF

Of a Scientific Test Before Your Hair Is Permanently Waved

CROQUIGNOLE SPECIALS, $2.50, $3.50, $5.00

"If your hair is not becoming to you . . . you should be coming to me"

BERT WAUDE 709 Fort Street E 4023

Full-fashioned Silk Hosiery 59c

Broken lines. Sizes 8½ to 10½. Special to clear

"THE WAREHOUSE"

1239-34 GOVERNMENT ST. PHONE E 5334

700,000 Women Can't Be Wrong!

When They Praise the Pinkham Products

By accurate record, more than 700,000 women have signed statements saying, "Lydia E. Pinkham's Vegetable Compound helps me!" If you are weak, nervous, rundown and discouraged get a bottle from your druggist today. Let it help you, too.

Sanative Wash — Many of these women use and recommend Lydia E. Pinkham's Sanative Wash for feminine douches. A medicated wash which soothes and helps to heal minor irritations. Hospital tested. Large bottle 55¢.

Blood Medicine — In the Spring, or whenever they need a general tonic, they take Lydia E. Pinkham's Blood Medicine. Good for men, women and children. Works in harmony with the Vegetable Compound.

Tablets — For the relief and prevention of monthly pain and discomfort, they like Lydia E. Pinkham's Tablets. Chocolate coated . . . Convenient . . . Dependable. Small size 55¢.

LYDIA E. PINKHAM MEDICINE COMPANY

Lynn, Massachusetts, U.S.A.—Cobourg, Ontario, Canada

"Y" ACTIVITY IS IMPORTANT

Y.W.C.A. Travelers' Aid Is Non-remunerative Service of World-wide Scope

Concrete evidence of the appreciation generally felt for the work of the Y.W.C.A. Travelers' Aid is continually being received from organizations and individuals in the city and district.

"The work is one of the most unusual and useful fields of service in the community.

The travelers' aid is a world-wide service. In almost every city of any size, and in every port, members of the service meet every boat, train and bus, and do their part in making welcome girls and women who are reaching the place for the first time.

There is no revenue from the travelers' aid. Grants are made by the city and by various women's organizations both here and at up-island points, but the cost of the work considerably exceeds these.

It is for support in this work and in many other fields equally important, that the Victoria Y.W.C.A. is joining with the men's association in its annual financial appeal, which opened officially Monday morning.

VARIED SERVICES

Often just a smile and a friendly word of suggestion or advice will suffice and the visitor is immediately convinced that hospitality reigns supreme in Victoria. But frequently an inexperienced traveler springs eagerly off the boat, and the beaming smile vanishes and dancing eyes fill with tears when the looked-for friend fails to meet her. Mail incorrectly addressed, transportation delayed, relatives who have left the city and there is only a general delivery or rural route address known, perhaps not even that. The lonely one thinks the worst until a friendly hand grasps her arm, listens patiently to her story, promises assistance and gives assurance of protection until those sought can be located. Often these "not mets" have no funds and money is loaned to meet necessary expenses.

Then there is the happy-go-lucky girl who does not expect anyone to meet her, but is suddenly made to realize that a sweet smile will not win the immigration authorities and speed her through the customs. Happiness turns to tragedy until the Aid suggests she can go to the "Y" until arrangements can be made for her to proceed on her journey or return to her own folk.

A sick woman, coming to Victoria's glorious climate in search of health, is worn out at the end of the journey and unable to think for herself. The stewardess, who has been kind throughout the trip, hands her over in order that she may be given all possible help in finding accommodation, and perhaps medical care.

Transportation agents frequently request that small children or young strangers be taken care of during their stay in Victoria between boats, and various organizations from other parts of the country ask assistance in tracing relatives or friends of those they are seeking to help and to ascertain conditions with a view to if possible sending them to friends here.

Two typical cases of interest are as follows:

A woman arrived from Honolulu but was not met as expected by her sister. Having spent all her money she did not know how to reach her destination. This difficulty was easily solved by lending the required amount.

Two boys, one eleven and the other nine, wandered casually off the steamer from Vancouver, and upon being spoken to stated they had come from the interior and were to be met by someone. No one appeared, so a hunt was made for relatives. Finally an uncle was located who said the youngsters had arrived a day earlier than expected.

News of Clubwomen

Lodge to Meet—The regular meeting of the Princess Patricia Lodge, No. 238 Daughters of St. George, will be held in the K. of C. Hall on Friday, at 7.30 p.m. All members are asked to be present.

Church Social "Get-Together"—The ladies of the congregation attending Dr. Clem Davies's services are holding a social "get-together" on the afternoon and evening of Tuesday, March 19, at the Sons of England Hall, Broad Street. Daintily decorated tables of fancy work, home cooking and candies will be offered for sale. Tea will be served under the capable supervision of Mrs. R. L. Carruthers, and games will be played under the direction of Miss Mabel Johnson and Mrs. Rene Watson. Short programmes will be rendered both afternoon and evening. Mesdames Scott, Allen, Youssen and Prampton have kindly promised to act as entertaining psychics. The general public is cordially invited to attend. The net proceeds will be placed in a reserve fund to help insure the continuation of Dr. Davies's Sunday services.

Children's Colds

Checked without "Dosing" Rub on

VICKS VAPORUB

OVER 17 MILLION JARS USED YEARLY

McDONALD'S

625 Moss Street 749 Yates Street

Thursday's Cash and Carry Specials

BUTTER First Grade ..... 3 lbs. 77c

The same first-grade Butter, 2 lbs. for 74c, if purchased with a 5lb. grocery order of goods not advertised.

Heinz Catsup, 14-oz. bottle 19c

Coffee, freshly ground, lb. 19c

Mother's Tea, lb. 41c

Bread, 10-oz. loaf 6c

Social And Club Interests

WAKE UP YOUR LIVER BILE— WITHOUT CALOMEL

And You'll Jump Out of Bed in the Morning Rarin' to Go

If you feel sour and sunk and the world looks punk, don't swallow a lot of salts, mineral water, oil, laxative candy or chewing gum and expect them to make you suddenly sweet and buoyant and full of sunshine.

For they can't do it. They only move the bowels and a mere movement doesn't get at the cause. The cause for your down-and-out feeling is your liver. It should pour two pounds of liquid bile into your bowels daily.

If this bile is not flowing freely, your food doesn't digest. It just decays in the bowels. Gas blows up your stomach. You have a thick, bad taste and your breath is fouled. Skin often breaks out in blemishes. Your head aches and you feel down and out. Your whole system is poisoned.

It takes those good, old CARTER'S LITTLE LIVER PILLS to get these two pounds of bile flowing freely and make you feel "up and at." They contain wonderful, harmless, gentle vegetable extracts, amazing when it comes to coaxing the bile flow freely.

But don't ask for liver pills. Ask for Carter's Little Liver Pills. Look for the name Carter's Little Liver Pills on the red label. Resent a substitute. Insist druggistsown. © 1935 C.M. Co.

Harvey Rayon Pantees $1.00

A. K. LOVE Ltd.

LADIES' WEAR

706 VIEW ST. G 5912

Send Your Felt Hats TO New Method CLEANERS & DYERS

OLDEST WOMAN IN CANADA DEAD

Winnipeg, March 12.—Believed the oldest person in Canada, Mrs. Antonina Pshepiolkowska is dead here. Her son, Michael, claimed his mother was 115 years of age.

Born in Belincy, County Borschiw, Poland, Mrs. Pshepiolkowska came to Canada when she was eighty-one years old and went to live with her son at Rembrandt, Man., seventy miles north of here. Mrs. Pshepiolkowska was in good health until a few years ago when her eyesight began to fail.

Her husband died forty-two years ago in Poland. She is survived by her son, Michael, eleven grandchildren and two great-grandchildren. One daughter and a son died at an early age.

Mrs. Pshepiolkowska entered the St. Boniface, Man., old folks' home in 1929. Available records do not confirm her age. Her son vouched for his mother's extreme age but the exact date of her birth is unknown.

WOMEN FOR MINISTRY

Ottawa, March 12 (Canadian Press).—Ottawa Presbytery of the United Church of Canada yesterday approved the admittance of women to the ministry on the same basis as men. The vote was fifty to nineteen.

JUST TWO YEARS OLD

—Photo by Savannah.

BARRY DALE CAVINESS

This bright little fellow with the Teddy bear is the only son of Mr. and Mrs. Homer Caviness, 542 Harbinger Avenue. He celebrated his second birthday last week with a party and a birthday cake, 'n everything. He is the grandson of Mr. and Mrs. F. McTaggart, of 542 Harbinger Avenue, and also of Mr. and Mrs. W. Champion, 1219 Richardson Street.

GUIDES PLAN BIG RALLY

Local Association Makes Arrangements For Lady Baden-Powell's Visit

Arrangements for the great rally of Guides and Scouts to be held in honor of the visit of the Chief Scout and Chief Guide at the Willows on April 13 were finally discussed at the meeting of the Local Association of Girl Guides at headquarters yesterday evening.

Mrs. Kyrie Symons, president, voiced an appeal for hospitality for up-island Guides and Brownies for April 13 and 14 and requested that any who are able to help in this matter will communicate with her or with Miss Stewart Williams at provincial headquarters, G 3626.

Announcement was made of the annual meeting of the Provincial Council of Girl Guides to be held in Vancouver on April 17.

Mrs. P. E. Corby was presented with a "Thanks" badge and a corsage bouquet in grateful acknowledgment of the helpful work she accomplished as secretary of the association.

Warrants were granted to Miss Ruth Adams, Tawny Owl, to Miss Eileen Frank, lieutenant, and to Mrs. Ashley Cooper, Brown Owl, and registration granted for the second Victoria West Brownie Pack.

Miss Leighton reported that she had attended the meeting of the newly-organized pack and had enrolled sixteen Brownies.

A most interesting address was given by Mrs. Sills on the Women's Workroom.

A bridge party will be held this evening at headquarters, Langley Street, at 8 o'clock, under the auspices of the Fum Victoria West Ranger Company.

Your Baby and Mine

By MYRTLE MEYER ELDRED

ENCOURAGE CHILD TO LIKE VARIETY OF FOODS

The small baby accepts the foods we put into his mouth regardless of taste. Every mother is familiar with the lip licking delight with which the infant swallows castor oil. But as baby grows he develops taste and discrimination and begins to indicate his likes and dislikes.

While it is unwise to attempt to force or wheedle a child into eating foods toward which he exhibits a violent revulsion — since his dislike may have a sound basis—it is equally unwise to allow him to become so fixed and inflexible in his likes that he will accept only a limited choice of foods. The most difficult person in the world to feed is the individual with few likes—though he is wont to call himself "easy to feed."

START BABY EARLY

New tastes and new textures are accepted by the child after he has had pleasant experiences with them. It may be easier to give a child one or two vegetables or one fruit or cereal which he likes, day after day, but when he rebels against them because of the monotony, he rebels against all similar foods.

The time to initiate variety in the child's diet is when he is young. There are mothers so cautious that once having established a successful menu they are timid about offering other foods. They continue to serve spinach and carrots, because the child has always accepted and digested spinach and carrots.

TREAT THE CHILD

There are all varieties of good foods to which the child should be treated. It is no more expensive to keep several boxes of different cereals on the shelf, a half dozen different cans of vegetables, or several varieties of fruits, than to serve over and over the same oatmeal, spinach and prunes —let us say—because the mother is confirmed in her belief in their excellence.

Our leaflet, "Fruits and Vegetables Suitable for Children," may suggest new ones to the mother. It may be had for a self-addressed, stamped envelope sent to Myrtle Meyer Eldred of the "Your Baby and Mine" department of this newspaper.

CHILD PROFITS

We can be on the alert to increase the child's enjoyment of new tastes and textures, when we realize that the small baby likes almost anything —the larger infant tends to enjoy monotony, and it is the runabout who is ready to accept new foods if we are prepared to give them to him.

The advantage of a variety of foods is that they avoid such monotony in the diet as leads the child to dislike all foods of the same kind. And the child profits by enlarging his tastes so as to find pleasure and enjoyment in the innumerable good foods which are available to him.

V.O.N. LENTEN SEWING STARTS

Members Making Garments For Needy Sick; Nurses Kept Busy

Members of the board of the Victorian Order of Nurses commenced their Lenten sewing meetings yesterday afternoon at the home of Mrs. F. B. Gregory, Craigdarroch Road. Some very welcome donations were received, and with a quantity of work already well in hand, the members hope to accomplish a lot of sewing before Easter, destined for needy patients.

At the business meeting which preceded the sewing meeting, Mrs. H. S. Beckton, the president, was in the chair, and about thirty members were present. Miss Thornley, head nurse, in her report for February, stated that the staff of the Victorian Order of Nurses attended 186 patients during the month of February. This represented 1,133 visits, of which 894 were free.

Other figures quoted in the analytical report showed that sixty-one of the visits were to cancer cases, 213 to child welfare, 207 instructive, twenty-three tubercular, forty-seven communicable diseases, forty-seven prenatal and twenty-five postnatal.

Classes were also given to teenage girls, with a total attendance of 108 girls, during the month.

Donations were gratefully acknowledged from Mrs. C. Hartley, Mrs. O'Brien, Miss Fox, Miss Angus, Mrs. Cass, Mrs. Mosher, Miss Crease, Mrs. Fowler, Pas a Pas Club, United Church; Mrs. Temple, Miss Bingham, H. T. Ravenhill, Miss Ravenhill, Mrs. Frank, Mrs. Mitchell, the Good Companions Group, per Mrs. Baille; the Junior Auxiliary, V.O.N.; Mrs. N. Yarrow, Mrs. Rowley, Mrs. O. Parker, Mrs. F. B. Gregory, Miss Henley, Mrs. C. A. Holland, Mrs. C. Holland, Miss D. Merrick, Mrs. F. V. Longstaff, Mrs. Dunbar, the King's Daughters, Ministering Circle; Miss Macklin, Mr. H. T. Ravenhill's Club, Miss Francis Crockford, the Ready to Help Circle, King's Daughters, per Mrs. V. Cameron; Victoria Gospel Hall Missionary Circle, per Miss O. Woodward; Mrs. M. G. Moore and Mrs. E. Heisterman.

Mrs. J. H. Burland Dies in Montreal

Canadian Press

Montreal, March 12.—Mrs. Jeffrey Hale Burland, well known in Red Cross, care of returned soldiers and anti-tuberculosis endeavors, died here yesterday.

She was the widow of Lieut.-Col. J. H. Burland, the first Canadian commissioner of the Red Cross Society in London in 1914.

Two Teeth For Quintuplets

Yvonne Dionne Only Day Behind Annette in Cutting One

Canadian Press

Callander, Ont., March 12.—Baby Yvonne took the spotlight among the Dionne quintuplets to-day, when she produced the second tooth of the famous sisters. When the nurses examined the nine-month, thirteen-day-old mites this morning, they noticed a lower central incisor had just pierced its way through the gum. Annette led the teething parade yesterday by producing the first tooth.

Oliva Dionne, the father, attended the session of the Ontario Legislature in Toronto Monday to hear the first reading of the guardianship bill concerning his famous daughters "to show the members I am not so dumb as some newspapermen made me appear in their writing," he said yesterday.

Leo Kervin, his manager, intimated the fight by the parents to regain control of the babes had not yet ended. He said they would be guided in their actions by their solicitors.

PARENTS' RIGHTS

Toronto, March 12.—Rights of the parents of the Dionne quintuplets will be respected to the full, Hon. David A. Croll, Minister of Welfare and Municipal Affairs, told the Ontario Legislature yesterday. He had been questioned by Opposition Leader George S. Henry regarding a North Bay dispatch which quoted Oliva Dionne, father of the quintuplets, as charging the parents have not free access to the babies.

OLD-TIME DANCE SUCCESS

A large crowd of dancers filled the Strawberry Vale Hall to capacity. Scafe's four-piece orchestra supplied the music. Mr. Lidgate acting as M.C. Mr. B. Menger gave several harmonica selections which were well applauded. Refreshments were served by the ladies of the committee. Tombola prizes were won by Mrs. Curtiss, Mr. Rudd, C. Homestead, R. Hewitt, Mr. Mathews, Mrs. Simmons, Mr. Sweeney, Mrs. Rand, L. Rolland, R. Lidgate, R. Hewitt and Mr. Sweeney. The next old-time dance will be held on Friday, March 22.

Smarten Up Your Office Before the Spring Rush

NOTHING RICHER OR MORE STRIKING THAN A HAND-MADE

BRITISH-INDIA RUGS

AND SUCH MARVELOUS VALUES — WHILE THEY LAST.

Imagine! British Hand-made Mirzapore Rugs priced at a figure you usually pay for an ordinary Wilton! Empire preference and the high value of the Canadian dollar in India makes these values possible. Each piece is a gem of Oriental craftsmanship. Specially priced

5.0x8.0 . . . $24.90 6.0x9.0 . . . $29.75 7.0x10.3 . . $39.75
8.0x10.9 . . $49.75 9.0x12.0 . . . $59.75 Terms Arranged

Standard Furniture Co.

FURNITURE SPECIALISTS 727 YATES STREET

CHAPTER SPENDS MUCH ON MILK

The Dr. O. M. Jones Chapter I.O.D.E. expended the sum of $164 on milk for ill-nourished children in the city schools during February, it was reported at the meeting of the chapter held yesterday evening at headquarters, Mrs. Wm. Ellis, the regent, in the chair.

A vote of thanks was passed to Mrs. L. A. Grogan, Mrs. W. Ellis and Mrs. E. H. M. Foot, for so kindly acting as hostesses for the telephone bridge held recently. Mrs. Ellis's offer to donate Echoes magazine to the chapter's adopted school at Hamilton was accepted with thanks. The chapter decided to adopt the Willows Girl Guide company. The chapter voted a donation to the King George Jubilee Cancer Fund.

ROYAL CLEANERS

All Attachments $29.75

B.C. Electric

Mrs. William D. Herridge

charming chatelaine of the Canadian Legation at Washington, D.C.—wife of Canada's Minister to the United States and sister of the Right Hon. R. B. Bennett, Prime Minister of Canada.

"HERE'S HOW I MAKE THE OYSTER STEW★ Mrs. William D. Herridge LIKES SO WELL"

. . . says Florence M. Vincent, cook at the Canadian Legation, Washington, D.C., residence of the Hon. William D. Herridge, K.C., D.S.O., M.C., Canadian Minister to the United States, and Mrs. Herridge

"I HAVE received many compliments on my oyster stew," cook Vincent continues, "I am sure the Nestlé's Evaporated Milk I use is one of the reasons for its success. I find, too, that Nestlé's Evaporated Milk is ideal in recipes for other things such as soups, omelettes, creamed dishes and so forth."

In mansion and in modest home, the discerning housewife uses Nestlé's because she knows that its purity and goodness never changes — its generous butter-fat content is *always the same.* Nestlé's Evaporated Milk is pure, creamy cow's milk, with more than half the water removed. *Nothing is added!* It is twice as rich as ordinary fluid milk.

Make *your* cooking appreciated. Decide now to give your dishes added flavour and richness by using Nestlé's. When next you 'phone your grocer ask him to include a few tins with your order.

You will be surprised at the low cost of Nestlé's. **NESTLÉ'S MILK** STERILIZED...EVAPORATED

★Oyster Stew

2 cups Nestlé's Evaporated Milk diluted with 2 cups water
2 stalks celery 1 slice onion
Bit of bay leaf 2 sprigs parsley
3 tbsp. butter 1 pt. oysters
4 tbsp. cracker crumbs
salt dash paprika

Scald diluted Nestlé's Evaporated Milk with onion, celery, parsley and bay leaf 20 minutes; remove celery, onion and bay leaf and add crackers. Heat the cleaned oysters in their own liquid until the edges curl. Add to milk and season with butter, paprika and salt. Serve immediately. Yield: 5 servings.

$1500.00 IN CASH AWARDS

●CONTEST OPEN TO RESIDENTS OF CANADA ONLY

1st prize $250.00 2nd prize $150.00
3rd prize $75.00 4th & 5th prizes $25.00 each
195 weekly prizes of $5.00 each
(15 each week for 13 weeks)

This contest is for recipes containing MILK as one of the ingredients. The milk used may be of any type; ordinary or evaporated. Each entry must be accompanied by a label from a can of Nestlé's Milk and must include your grocer's name and address. Recipes will be judged on the basis of simplicity, palatability and food value.

You may submit as many different recipes as desired and win any number of $5.00 prizes so long as each recipe is accompanied by a Nestlé's Milk label. Enter each week's contest if you wish! Final contest closes May 11, 1935, and the five major prizes will then be awarded. Judges will be Miss Margaret Currie, Household Editor, Montreal Daily Star; Miss I. E. Parmenter, Director of Domestic Science, Central Technical School, Toronto; and Miss Lottie Duncan, Director of Home Economics, University of Manitoba. Decisions of the judges will be final. Recipes will not be returned. Members of the Nestlé's organization and their families are not eligible. Send entries to CONTEST EDITOR, NESTLÉ'S MILK PRODUCTS (CANADA) LIMITED, METROPOLITAN BLDG., TORONTO.

Contest Editor, Nestlé Milk Products (Canada) Limited, Metropolitan Bldg., Toronto, Ontario.

Attached is a Nestlé's Milk label and recipe which I enter in your $1500.00 contest.

Name _____
Street _____
City _____ Prov. _____
Grocer's Name _____

NOTE: This coupon is for your convenience, but it is not necessary to use it to enter contest.

FREE on your request, a copy of "Favorite Recipes of Famous Women" . . . contains original recipes for delicious cake dishes.

Lady Mac Introduces "VALUSETTE"

A Complete Range of Combinations by a Famous Designer at an Astonishingly Moderate Price

5.00

A foundation garment of high quality designed expressly for your figure at $5.00! Lady Mac, whose 25 years' experience has made her one of the outstanding corset designers, has created this remarkable value in the new "VALUSETTE" group.

In this group, now available at leading corset shops and department stores everywhere, you are almost certain to find your correct fitting—just as if it had been designed expressly for you alone—at a price much below former values.

Corset by LADY MAC OF CANADA, LIMITED 91 Wellington St. W., Toronto

Hudson's Bay Company.
INCORPORATED 2ND MAY 1670

3-Day GROCERY SALE

Phone Order Service Open 8 a.m. Daily. Order Early and Avoid Disappointment. Specials for Thursday, Friday and Saturday

SALE OF AYLMER PRODUCTS

Through Special Co-operation with Canadian Canners, we are able to offer you these quality Products at these low prices.

Peas, choice quality, size 5, per tin ..... 11¢

CORN
Sweet white, No. 2 tin, 3 tins ..... 25¢
Choice quality Golden Bantam, No. 2 tin, 11¢
Cut Green Beans, Kentucky Wonder, stringless and tender, No. 2 tin, for ..... 10¢
Asparagus Tips, fancy all green, 10½-oz. tin, special ..... 22¢
Tomato Catsup, No. 2 tin ..... 11¢

Infant Foods, carefully prepared and strained; 3½-oz. tins ..... 10¢
Spinach, extra nourishing, large 2½-size tin, for ..... 15¢
Peaches, delicious flavor, in heavy syrup, No. 2 squat tin ..... 21¢
Marmalade, pure orange, 4-lb. tin ..... 39¢
Grapefruit, No. 2 squat tin ..... 21¢
Fruit Salad, No. 2 squat tin ..... 28¢
2 tins for ..... 55¢

Soups: Tomato, Vegetable, Clam Chowder, Oxtail, Mushroom, Asparagus, Green Pea ..... 3 tins 23¢ ..... 3 tins 25¢

St. Patrick's Candy

Jelly Beans, St. Patrick's Mixture, Jelly Drops and Irish Mixed, 6-oz. bag for ..... 10¢
Per lb. ..... 25¢
St. Patrick's Tiny Satins, 4-oz. bag, for ..... 10¢

TEAS AND COFFEES

TEA, No. 1 Broken Orange Pekoe, regular 65c. Special, per lb. ..... 62¢
3 lbs. for $1.80
Turban blend, strong and flavory, special, per lb. ..... 47¢
3 lbs. for $1.35
Indian and Ceylon blend, special, per lb. (limit 6 lbs.) ..... 39¢
COFFEE, freshly ground—
Mocha and Java blend, special, per lb. ..... 47¢
Imperial blend, regular 40c, lb., 35¢

Peek, Frean's Biscuits, packed in airtight cartons. Assorted, ½-lb. pkts. ..... 23¢
Fresh Fig Bar Biscuits, lb., 14¢

Fresh Meats

Phone for your Meats when ordering your Groceries

EXTRA SPECIAL—200 BOILING FOWL, while they last, each ..... 50¢

PRIME STEER BEEF
Prime Ribs and Rump Roast, per lb. ..... 21¢
Sirloin Tip and Aitch Bone Roast, per lb. ..... 22¢
Special Imperial Roast, per lb. ..... 16¢
Rolled Rib Roast, lb. ..... 22¢
Pot Roast and Special Oven Roast, per lb. ..... 15¢

SHOULDER OF LAMB, young and tender, per lb. ..... 14¢
SHOULDER OF PORK, grain fed, averaging 4 to 5 lbs., per lb. ..... 14¢

Butt Roast of Pork, choice cuts, per lb. ..... 18¢
Local Pork, loins and fillets, per lb. ..... 25¢

YOUNG VEAL
Rumps and Loins, lb., 25¢
Shoulders, lb. ..... 18¢

EXTRA SPECIALS — No Phone or C.O.D. Orders Please
BRISKET AND SHANK OF BEEF, lb. ..... 8¢
RIB AND RUMP ROAST OF BEEF, per lb., 15¢
STEWING MUTTON, per lb. ..... 7¢
POT ROAST OF BEEF, per lb. ..... 10¢

BUTTER, Fraser Valley Sweet Cream, 1-lb. prints ..... 31¢
2 lbs. for ..... 90¢
Selected Creamery, first-grade bulk, lb. ..... 30¢
2 lbs. for ..... 88¢
Domestic Shortening, purely vegetable, 2 pkts. ..... 25¢
Cheese, Ingersoll Cream, 2 pkts ..... 25¢
Canadian Mild, per lb. ..... 19¢

EGGS—Grade A Pullets, 2 doz. for ..... 33¢

$25 Worth of Groceries in Running Prizes
SEE THE NEW AUSTIN CAR ON THE LOWER MAIN FLOOR, Thursday, Friday and Saturday, and estimate the distance it would cover in these three days, traveling from 9 a.m. until 6 p.m. daily.
Contest forms may be obtained with any purchase made in our Food Departments (including Groceteria, Service Grocery and Meats) during this period.

First Prize	$10.00 Scrip
Second Prize	5.00 Scrip
Third Prize	3.00 Scrip
Fourth Prize	2.00 Scrip
And Five Prizes for	1.00 Scrip

These Scrips Good in Food Departments Only.

Groceteria

Specials for Thursday Friday and Saturday

DELICIOUS SAIR DATES, fresh and moist ..... 3 lbs. 15¢
ROBIN HOOD FLOUR, first patent, 49-lb. sack 1.53
ROBIN HOOD OATS, quick cooking, large pkt. ..... 15¢

Tomatoes, Royal City, large 2½-size tin ..... 10¢
Limit 6 tins of each.

POTATOES, good quality Netted Gems, 100-lb. sack ..... 69¢
Limited Quantity—Come Early

FORT GARRY SPECIAL
1 lb. FORT GARRY TEA, value 65c,
1 lb. FORT GARRY COFFEE, value 55c, and 1 good quality Towel, white with colored border. A real value for only $1.25

Corn, quality sweet, 2s, tin ..... 8¢
Peas, Colombia, size 5, per tin, 10¢
Walnut Pieces, fancy white, ½ lb. for ..... 14¢
1 lb. ..... 27¢
Pineapple, Black Label, cubes, tin, 13¢
Marmalade, Aylmer brand, large 32-oz. jar ..... 23¢
Strawberry Jam, Beach's, 4-lb. tin, for ..... 39¢
Salt, plain or iodized, per carton, 10¢

TEA, special Indian—noted for its strength and flavor; 2-lb. bag, for $1.00

Royal Crown Soap, 7 large cakes, 25¢
Palmolive Soap, 3 cakes ..... 14¢

COFFEE, freshly ground, regular 35c. Special, per lb. ..... 19¢

Matches, Maple Leaf brand, 3 large boxes to pkt. ..... 25¢
Toilet Rolls, Navy tissue, large rolls; 4 for ..... 25¢
Canadian Crops, 3 rolls for ..... 10¢

CROSSE & BLACKWELL SOUP, vegetable and tomato; 2 tins, 15¢
AYLMER TOMATO CATSUP, 32-oz. bottle ..... 14¢

Sale of Drugs and Toiletries

Listerine Antiseptic, large ..... 89¢
Pepsodent Antiseptic, large ..... 89¢
Pure Norwegian Cod Liver Oil, 16-oz. for ..... 47¢
Aromatic Cascara, 4-oz. ..... 39¢
Pure Epsom Salts, 2-lb. bag ..... 12¢
Mentholatum, large jar ..... 49¢
Vaseline, white ..... 12¢
Phillips' Milk of Magnesia ..... 47¢

Liquid Petrolatum, 16-oz. size, 35¢ Or 3 for $1.00

Italian Olive Oil, 8-oz. ..... 35¢
Psyllium Seed, 1 lb. ..... 39¢
Lysol Antiseptic, large $1.25
Tincture of Iodine, 2-oz. ..... 19¢
P.D. & Co. 5-grain Cascara Tablets, 100s ..... 50¢
Beecham's Pills ..... 22¢

Hospital Cotton, 1-lb. rolls, 37¢ 2 rolls for ..... 69¢

DENTAL SUPPLIES
Pepsodent Tooth Paste, large ..... 43¢
Dr. Lyon's Tooth Powder ..... 33¢
Pebeco Tooth Powder ..... 35¢
Listerine Tooth Paste ..... 25¢
2 for ..... 48¢
Dr. West Tooth Paste ..... 23¢

Good quality Tooth Brushes, 19¢ 2 for ..... 29¢

Dr. West and Prophylactic Tooth Brushes, each ..... 50¢

TOILETRIES
Cutex Nail Polish ..... 29¢
Cutex Manicure Sets $1.19
Seventeen Rouge, all shades ..... 29¢
Jergen's Lotion, large ..... 89¢

Almond Cream, an excellent hand lotion ..... 59¢

Lady Esther Four-purpose Cream, 50¢ and $1.25

Pond's Creams, cold or vanishing, 29¢
Italian Balm ..... 29¢
Liquid Brilliantine ..... 19¢

SOAPS
A fine assortment of Toilet Soaps, including Jergen's Palmolive, Colgate's and William's Lavender 5 bars 24¢

SUNDRIES
Giant Toilet Tissue, 6 for ..... 43¢
Lotus Toilet Tissue, 8¢, 2 for ..... 15¢
Kleenex Tissues, 23¢, 2 for ..... 43¢
Kotex; household size, 45s ..... 89¢

J. & J. Modess, 10s; 2 for ..... 45¢

Face Cloths, 3 for ..... 21¢
English Nail Brushes ..... 25¢
Whisk Brooms; good quality ..... 25¢
Bath Sponges $1.00
Pure Bristle Hair Brushes ..... 49¢
Visit Our Drug Department for Other Specials Not Advertised!
—Street Floor at "The Bay"

Hudson's Bay Company.
INCORPORATED 2ND MAY 1670

Springtime Fashion Revue and Tea

Sponsored by the Soroptimist Club

Entertainment by the Russian Ballet School

TICKETS Inc. Tax 50¢

Now on Sale at the Victorian Restaurant or Toiletries Counter

FRIDAY, March 15

—Victorian Restaurant, Fourth Floor at "The Bay"

ON THE AIR

The majority of western radio receiving sets are calibrated to kilocycles, as printed underneath the name of each station in these programmes. Generally the last cypher is omitted, and dials read from about 54 to 150, representing the band between 540 and 1,500 kilocycles.

CFCT, VICTORIA
(1,450 Kilocycles)

To-night

6.30—Birthday Party.
6.45—Dancing Tempo.
7.30—All-star Parade.
7.45—Capt. Barbard.
8.30—Radio Camera Club.
9.00—Colonial Radio Reporter.
9.05—Eight Bells.

To-morrow

6.00—Timely Topics, Dr. Clem Davies.
6.15—Musical Chronometer.
6.45—Let's Go Places, with Eric Marshall.
9.00—Morning Moods.
10.05—Feature Programme.
10.20—Art Fairy at the Piano.
11.00—Music in the Air.
11.15—The Concert Album.
12.00—Melodie Moderne.
12.15—World Book Man.

CRCV, VANCOUVER
(1,100 Kilocycles)

To-night

6.30—Recordings.
6.00—Gaiety and Romance.
7.05—Masters of Music.
7.30—Mart Kenney's Gentlemen
7.45—Canadian Press News. Weather.
8.00—Dr. Lyle Telford.
8.30—Sun News.
8.45—Barbara Custance, pianist.
9.00—Joe Baumgartner, accordionist.
9.15—Cherie, Red and Dick.
9.30—The Harmony Violins.
10.00—Kamloops Radio Theatre Club.

CJOR, VANCOUVER
(690 Kilocycles)

To-night

5.45—Eb and Zeb.
6.15—News.
6.45—Real Life Dramas.
7.15—Tom MacInnes, "Immediate Issues."
7.30—Home Builder's Programme.
7.45—Fight Workouts.
8.15—News.
8.30—Coconut Grove Orchestra.
9.00—Douglas Social Credit.

To-morrow

8.00—News.
8.05—Optical Programme.
9.15—Smiling Billy Blankhorn.
9.45—Stock Quotations.
10.00—Shut-in Programme.
12.00—Spencer Hour.
1.00—Stock Quotations.
1.05—News.
1.30—Yodeling Mountaineer.
2.30—Ted Williams.
4.00—Cecil and Sally.
4.45—Edith Carrothers.

KOMO, SEATTLE
(920 Kilocycles)

To-night

5.00—Mary Pickford.
5.30—Stamp Club—Tim Healy.
5.45—Just Around the Corner.
6.00—Drama of Sing Sing.
6.30—John McCormack.
7.00—James Fidler—Hollywood Gossip.
7.15—Madame Sylvia.
7.30—Ray Noble's Orchestra.
8.00—Amos 'n' Andy.
8.15—Red Davis.
8.30—Lanny Ross's Orchestra.
9.00—Town Hall To-night—Fred Allen.
10.00—News Flashes, Sam Hayes.
10.15—Tom Coakley's Orchestra.
10.55—News.
11.00—Hal Grayson's Orchestra.
11.30—Moonlight Melodies.

To-morrow

7.00—Smackout.
7.15—The Gospel Singer.
7.30—Financial Service.
7.45—Old Memory Box.
8.00—Morning Reveries—Carl Olson.
8.30—Resume.
8.35—Mary's Friendly Garden.
9.00—The Story of Mary Marlin.
9.30—Merry Macs.
9.30—Martha Meade.
9.45—Press Radio News.
9.50—Johnny O'Brien.
10.00—Woman's Magazine of the Air.
11.00—School Broadcast—Arion Trio.
11.45—Echoes of Erin.
12.00—Cowboy Joe.
12.15—Viennese Vagabonds.
12.45—Tea-time Tales.
1.00—Betty and Bob.
1.15—Vic and Sade.
1.30—Ma Perkins.
1.45—Dreams Come True.
2.00—Al Pearce and his Gang.
3.00—Pictorial—Ruth Hughes.
3.15—Vocational Association.
3.30—Strauss's Bavarians.
3.45—Resume.
4.00—At the Piano.
4.05—Hotel Pennsylvania Orchestra.
4.15—Fire Prevention Talk.
4.30—Oriental Gardens.
4.45—Easy Aces.

KJR, SEATTLE
(970 Kilocycles)

To-night

5.00—Captain Cranker.
5.15—High School Reporter.
5.30—The Purple Ray.
5.45—Little Orphan Annie.
6.00—Scandinavian Reporter.
6.15—Castles in Music.
6.30—News Reporter.
6.45—Air Adventures of Jimmie Allen.
7.00—Tonic Tunes.
7.15—Dollars and Sense.
7.30—Carefree Capers.
8.00—Neapolitans.
8.30—Fireside Phantasies.
8.50—News Reporter.
9.15—World Revue.
9.45—Junior Chamber of Commerce.
10.00—Hal Grayson's Orchestra.
10.30—Till To-morrow.
11.00—Guy Lombardo's Orchestra.
11.30—Multnomah Hotel Orchestra.

To-morrow

7.30—Sunrisers.
7.45—Shadows on the Clock.
8.00—Accordiana.
8.15—Tony Wons.
8.30—U.S. Navy Band.
9.00—Melody Palette.
9.15—Children's Programme.
9.30—News Reporter.
9.45—Early Echoes.
9.50—Resume.
10.00—Homemaker's Time.
10.15—Irish Minstrel.
10.30—Club Minutes.
10.45—Radio Garden.
11.00—Rhythm Rulers.
12.00—Interlude.
12.15—Farm and Home Hour.
1.00—Uncle Hank.
1.15—Interlude.
1.30—Lotus Land.
2.00—Salon Hour.
3.00—Enchanted Islands.
3.30—Mickey Gillette's Music.
4.00—Tea Dansant.
4.30—Snapshots.
4.45—Resume.
5.45—Songfellows.

KVI, TACOMA
(570 Kilocycles)

To-night

5.00—Diana.
5.15—Billy Bachelor.
5.30—Marshall's Broadway Varieties.
6.00—Lily Pons, Andre Kostelanetz.
6.30—Adventures of Gracie.
7.00—Jack Pearl—Peter Pfeiffer.
7.30—Columbia's Concert Hall.
8.00—Myrt and Marge.
8.15—Edwin C. Hill.
8.30—Voice of Experience.
8.45—Ozzie Nelson's Orchestra.
9.00—Jacques Renard's Orchestra.
9.15—Otto Case, State Treasurer.
9.30—News Flashes.
9.45—George Hall's Orchestra.
10.00—Anson Weeks's Orchestra.
10.30—Orville Knapp's Orchestra.
11.00—Archie Loveland's Orchestra.
11.30—Del Milne's Orchestra.

To-morrow

7.00—Morning Devotionals.
7.30—Morning Varieties.
7.45—Musical Bracer.
8.00—Dental Talk.
8.05—Morning Varieties.
8.15—Wandering Cowboy.
8.30—Hollywood Country Church.
9.00—Voice of Experience.
9.15—The Gumps.
9.30—Mystic Melodies.
9.45—Dr. Burrell.
10.00—"Good Morning, Neighbors."
10.15—"Wife Begins at 10.15."
10.30—Cleon Brown, pianist.
10.45—Covered Wagon Jubilee.
11.00—The Observer.
11.15—Health Talk.
11.30—Mid-morning Minutes.
11.35—American School of the Air.
12.00—Roadways of Romance.
12.15—Front-page Headlines.
12.30—Roadways of Romance.
1.00—Visiting America's Little House.
1.15—Salvation Army Staff Band.
1.30—Loretta Lee.
1.45—Dick Messner's Orchestra.
2.00—Happy-go-lucky Hour.
2.45—Behind the Bookends.
3.00—Feature Fugues.
3.15—Association for the Blind.
3.30—Pro-Musical Story Lady.
4.00—Students' Radio Playhouse.
4.30—Buck Rogers, Twenty-fifth Century.

HEADLINERS ON RADIO TO-NIGHT

5.00—Mary Pickford will be heard with her radio stock company in a revival of her most famous screen success, "Tess of the Storm Country."—KPO, KGMO, KFI.

5.30—Frank Scheff, light operatic singer of "Kiss Me Again" fame, will be the guest artist on Everett Marshall's Broadway Varieties. — KOL, KVI, KSL.

6.00—Lily Pons, Metropolitan Opera coloratura soprano, will feature the "Bell Song" from Delibes's opera "Lakme," during her broadcast with Andre Kostelanetz. Her other selections will include "La Tableau" from Massenet's "Manon," Zimbalist's arrangement of a Swedish folk song, and Henderson's "Love Is Mine." — KOL, KVI, KSL.

6.00—Geoffrey Waddington will conduct his orchestra in Wagner's "Rienzi" overture as one of the features of the Canadian programme Gaiety and Romance.—CRCV.

6.00 — "A Conscience Regained" is the title of the true tale of Sing Sing to be told over NBC by Warden Lewis E. Lawes.—KPO, KGMO, KFI.

7.00 — Jimmie Fidler, Hollywood gossip merchant, will give more of his bell-ringing previews of movies during his NBC programme. One bell is poor, and four bells excellent.—KPO, KGMO, KFI.

7.00—The life and works of Robert Schumann will be reviewed for the Canadian radio audience during the broadcast of the programme Masters of Music, from Montreal.—CRCV.

7.30—Georges Barrere, world-famous French flautist, will be the guest of Howard Barlow and his symphony orchestra on Columbia's Concert Hall. Barrere will be heard in the opening movement of Mozart's Concerto in D, and in a group of Saint-Saens, Debussy and Gaubald compositions.—KOL, KVI, KSL.

7.30—Ray Noble and his orchestra, recent British arrivals on the American air, will feature up-to-the-minute hits. —KPO, KGMO, KFI.

8.30 — Ruby Mercer, young soprano formerly with the Philadelphia Opera Company, will be the guest of Lanny Ross and his orchestra during their NBC broadcast. She is a relatively newcomer to the radio. — KPO, KGMO, KFI.

9.00—Fred Allen will present what he terms a "super-amateur" hour over NBC, starring seven acts that have received top ratings in listeners' votes recently. In addition there will be the Mighty Art Players, Lennie Hayton's orchestra, and Fred's better-half-chief-stooge, Portland Hoffa. — KPO, KGMO, KFI.

KNX, HOLLYWOOD
(1,020 Kilocycles)

To-night

5.00—Fiction Favorites.
5.30—Og—Son of Fire.
5.45—Orphan Annie.
6.00—Emil Boffa's Concert Orchestra.
6.15—News.
6.30—Lum and Abner.
6.45—Air Adventures of Jimmie Allen.
7.00—Watanabe and Honorable Archie.
7.15—Mona Lowe—Songs.
7.30—The In-laws.
7.45—King Cowboy.
8.00—Associated Entertainers.
8.15—Charlie Kent's Singers.
8.30—June Irwin—Beauty Talk.
8.45—Playing Your Accompaniment.
9.00—News.
9.15—Mary Kirk—Songs.
9.30—The Crocketts—Mountain Music.
10.30—Lawrence King's Orchestra.
11.00—Pete Pontrelli's Dance Orchestra.
12.00—KNX Transpacific News.

To-morrow

7.00—Silhoutteville, Dinky Radio Station.
8.00—Musical Jigsaws.
8.15—Music Masters.
8.30—Dr. Martin Luther Thomas.
9.00—Time Signal from Washington, D.C.
9.00—Dr. Frank McCoy, Health Talk.
9.15—Melody Time.
9.30—Charles W. Hemp.
9.45—News.
10.00—Ten o'Clock Family.
10.30—Mary Holmes—Home Management.
10.45—Melody Race.
11.00—Marshall Grant—Organ Recital.
11.30—Money Business Bureau.
11.45—E. E. Drollinger, health talk.
12.00—News.
12.15—Memories—Drury Lane, tenor.
12.30—Emil Boffa's Concert Orchestra.
1.00—Pete Pontrelli's Dance Orchestra.
2.00—The Bookworm.
2.30—Symphonies and Light Operas.
3.00—Louise Johnson—Cosmic Law.
3.30—Housewives' Protective League
4.00—Haven of Rest.
4.30—First Radio Church.

KSL, SALT LAKE CITY
(1,130 Kilocycles)

To-night

5.00—Diana.
5.15—Tarzan of the Apes.
5.30—Marshall's Broadway Varieties.
6.00—Kostelanetz, Lily Pons.
6.30—The Adventures of Gracie.
7.00—Peter Pfeiffer.
7.30—Columbia's Concert Hall.
7.45—Comedy Stars of Hollywood.
8.00—Myrt and Marge.
8.15—Edwin C. Hill—News Comment
8.30—Voice of Experience.
8.45—Ozzie Nelson's Orchestra.
9.00—Pinto Pete's Ranch Hands.
9.15—Jacques Renard's Orchestra.
9.30—George Hall's Orchestra.
9.45—Piano Teaching.
10.00—Anson Weeks and his Orchestra.
10.30—Orville Knapp's Orchestra.

To-morrow

7.00—Press Radio News.
7.05—Morning Watch.
7.45—Sandy McTurfit.
8.00—Morning Melodies.
8.15—Mary and John.
8.30—Country Church of Hollywood.
8.45—Mary Lee Taylor, Bennie Walker.
9.00—The Voice of Experience.
9.15—The Gumps.
9.30—Five-star Jones.
9.45—Jennie Lee, stylist.
10.00—George Hall's Orchestra.
10.15—Mrs. Chapman at Home.
10.30—Colonial Dames.
10.45—Schuster's Tango Orchestra.
11.00—Marie, Little French Princess.
11.15—Romance of Helen Trent.
11.30—American School of the Air.
12.00—Payroll Builder.
12.30—Agricultural Programme.
12.45—Latest Recorded Release.
1.00—Payroll Builder.
1.30—Loretta Lee.
1.45—Dick Messner's Orchestra.
2.15—Dental Clinic of the Air.
2.30—Men of Notes.
2.45—Between the Bookends.
3.00—Utah State Legislature.
3.15—Junior Hour.
3.30—The D.S.R. Club.
3.45—Recorded Programme.
3.55—Press Radio News.
4.00—Broadcaster's Review.
4.30—Buck Rogers, Twenty-fifth Century.
4.45—Little Orphan Annie.

Short Wave

All Times Pacific Standard

BRITISH BROADCASTING CORP.
Transmission No. 4

Stations

GSB, 31.55 Metres (9,510 Kilocycles) 10.00 a.m. to 2.45 p.m.
GSD, 25.53 Metres (11,750 Kilocycles) 10.00 a.m. to 1.30 p.m.
GSA, 49.59 Metres (6,050 Kilocycles) 1.30 p.m. to 2.45 p.m.

Broadcast normal BBC programmes and special empire features, beginning with Big Ben and News at 10.00 a.m. Greenwich time signals at 7 and 8 p.m. G.M.T. (11 a.m. and noon, P.S.T.).

WEAL, BOSTON
(1,060 Kilocycles)

Broadcasts Tuesdays, Thursdays and Sundays

To-morrow

4.30 p.m.—Musical Programme, Paulien Pianoforte School, Boston, Mass.
4.40—World-wide News.
4.45—The Power of Great Personalities—Talk No. 1—Celina Lewis, M. Ed. Harvard Graduate School of Education.
5.00—Musical Programme, continued.
5.15—History of Art Illustrated. Talk No. 6—"Athens and the Parthenon." Dr. H. N. Fowler, Pres. Bureau of University Travel.
5.30—Musical Programme, continued.
5.45—Popular Law Series—Talk No. 6—"What Everyone Should Know About the Law." Miss Bessie M. Page, Portia Law School, Boston, Mass.
6.00—"Can Americans Learn a Foreign Language?"—Research in the Last Ten Years. Carleton Wheeler, professor of modern languages, Tufts College.

PTA, PARIS, FRANCE
STATION RADIO-COLONIALE
(Transmitter at Pontoise)
(25.32 Metres)

To-morrow

8.15 a.m.—News and Exchange
8.40—Life in Paris—M. Delamare.
9.00—Concert, from Marseilles.
10.00—Listeners' Quarter-hour—M. Callon.
10.30—Shipping News—M. Bretagne.
10.45—Sports News—M. Mare-Delale.
(All Programmes are in French)

WEAL, DOUNDBROOK, N.J.

Broadcasts NBC-WJZ programmes daily except Sunday from 6 to 7 a.m., and on Tuesdays, Thursdays and Fridays from 12 noon to 1 p.m., on a wavelength of 16.021 metres (17,900 kilocycles). The station also broadcasts on Mondays, Wednesdays and Saturdays from 3 to 5 p.m., and on Saturdays from 9 to 10 p.m. on a wavelength of 49.18 metres (6,100 kilocycles.)

WEXL, PITTSBURGH, PA.

Broadcasts NBC-KDKA programmes daily at the following times and over the following wavelengths: 1.30 to 10.00 p.m. (9.52 metres (6,140 kilocycles); 7.00 a.m. to 1.15 p.m., 15.72 metres (19,240 kilocycles); 1.30 to 7.00 p.m., 25.37 metres (11,970 kilocycles), and 4.00 to 11 a.m., 13.93 metres (21,540 kilocycles).

Will Review Indoor Tennis Championship

And up-to-the-minute summary of the United States men's indoor tennis championships, to be held at the Seventh Regiment Armory in New York City, will be broadcast by Ted Husing over the Columbia network from 1.45 to 2 p.m., P.S.T., to-morrow. Husing also will summarize the various contests on Friday, from 2.45 to 3 p.m. and on Saturday, from 1 to 1.15 he will wind up the series with an eyewitness description of the finals.

Stations will include KOL, KVI and KSL.

AID FOR JOBLESS EX-SERVICE MEN

Ottawa Government Names Committee to Investigate Conditions

Canadian Press

Ottawa, March 13.—Unemployment in the ranks of ex-service men will be the subject of investigation by a committee which will recommend to Hon. D. M. Sutherland, Minister of Pensions and National Health, the best means of dealing with this problem. An order-in-council authorizing the inquiry was passed yesterday, following representations made by the Canadian Legion.

The committee will consist of Mr. Justice J. D. Hyndman, Ottawa; Col. O. B. Price, Montreal, and W. B. Woods, Toronto. The committee will carry out an investigation into existing facilities for provision of employment for ex-service men, for their care and maintenance while unemployed, and report with such recommendations as may be deemed advisable.

MRS. STEEVES AT SHAWNIGAN LAKE

Shawnigan Lake, March 13.—Mrs. Dorothy Steeves, member for North Vancouver, addressed a gathering of fifty last Saturday afternoon in the S.L.A.A. hall. Mrs. Steeves spoke for one hour on the inequalities of the capitalistic system and advocated a trial of the socialistic method. Education and more individual thinking by the people generally would be necessary before the perfect system of government was evolved. H. Webber acted as chairman.

Members of the Shawnigan Women's Institute were the guests of Mrs. A. Layton at the monthly meeting. Mrs. A. J. Dyson presided. Discussion arose as to replacement of the float and runway at the bathing beach, destroyed by the high water. Mr. A. Dyson and Mr. W. Brookes will be consulted. It was decided to hold a card party and dance early in April. Mrs. F. T. Elford gave a practical demonstration of home butter making. Mrs. Beeson and Miss Sherburn also contributed valuable suggestions.

At the close of business a pleasing ceremony took place when a silk bedspread was presented to Mrs. F. M. Gannon as a token of appreciation and esteem for her valuable services to the W.I. Mrs. Gannon had held the position of president for four consecutive years and never missed a meeting.

Mrs. A. Layton, the hostess, served afternoon tea, after which a social hour was spent.

Fire at Big Oil Plant in England

Associated Press

Southampton, Eng., March 13.—A petroluem tank explosion which rocked the countryside fired the Agwi petroleum work at Pawley, ten miles from here, imperilling 112 other nearby tanks.

For a while the flames shot 100 feet high, but firemen brought the blaze under control after fighting the fire all night.

POOR PA

BY CLAUDE CALLAN

"Ellen hasn't much confidence in men. She wants her daughter to marry a man she can trust, but she tells her that even if she gets that kind she shouldn't trust him."

(Copyright, 1935, Publishers Syndicate)

BOVRIL
COSTS LESS TO-DAY
AND MUCH LESS THAN COLDS, CHILLS OR INFLUENZA

SILKEN SPINDLES

by Anne Lee Buchanan

There was a rustling sound on the other side of the bushes. Both girls stiffened, motionless. But it was only a small dog that, a moment later, sniffed at their skirts and trotted on its way.

Silence again . . . and then the noise of a distant freight train. Josie said, "Gale, I'm awfully cold. Don't you think it will be all right to go now?"

"Yes—I guess so."

"If we stay back near the trees nobody will see us."

They made their way cautiously. Once voices came from across the street and the girls crept behind a building. The voices drifted out of hearing and the two girls went on. They reached the end of the block, turned into another street. There were houses here, with lighted windows.

Josie drew a sigh of relief. "Whew!" she said. "If I live to be a thousand, I'll never forget this night."

"Me either!"

"Somebody must have let it out about the meeting."

Gale did not answer. Presently, she said, "Josie—"

"Yes."

"You know that man who grabbed Steve's shoulder just as we went through the door?"

"Yes."

"I think I know who he was."

"So do I."

"You mean—?"

"Clyde Fisher." Their voices chorused the name of the mill foreman. Gale, surprised, said, "You recognized him, too! How'd you guess—?"

"It was easy. Didn't you see how his mask fell back?"

"I didn't notice that." Gale said. "It was his eyes. I knew I couldn't be mistaken about those eyes. And he was the leader. Who do you suppose the others were?"

"Oh, some of Thatcher's prize thugs, I suppose."

"Well, they broke up the meeting all right."

"They certainly did."

* * *

The girls had reached the corner where Josie should have turned. Gale said impetuously, "Don't go yet, Josie. Let's see if Steve is home. He'll tell us how it came out. I'm terribly anxious to know."

Josie agreed. She was anxious, too. The invasion of the meeting by the masked men was the most exciting thing that had happened in a long while.

Josie said, as they went on, "I suppose Thatcher'll have all our names to-morrow. Maybe he'll fire all of us."

"Maybe."

They were silent as they halted before Steve's home, silent as they went up the steps and knocked at the door.

A woman opened it—a little woman with gray hair twisted on curlers and wearing a faded bathrobe. She held the door open a few inches and asked, "Who is it?"

"It's me—Gale!" the girl said. "Is Steve here, Mrs. Meyers?"

The door opened wider. "Come in, Gale—oh, and is that Josie? Come in, both of you. No, Steve hasn't come home yet. I've been so worried. I didn't suppose the meeting would last as long as this."

The girls stepped into the house. "Why, that's strange," Gale said. "We thought surely he'd be here."

"You mean the meeting's over?"

"Yes—"

"Then where's Steve? Why doesn't he come home?" Mrs. Meyers' voice was sharply anxious. "Do you suppose anything's happened?"

There were sounds on the walk outside. Voices in the darkness. Gale turned. "I'll see who it is," she said over her shoulder, and stepped outside.

There were four men standing there, four men carrying a heavy burden—a stretcher on which was a man's body.

Gale said, "What is it?" She could see the figure on the stretcher only dimly. She went down the steps, hurried forward. "Has someone been hurt?" she asked. "Who is it?"

Before anyone answered she bent forward, peering at the figure on the stretcher. "Oh!" she cried. "It's Steve!"

CHAPTER XLVI

A tall, leather-visaged man named Jasper Wilkins told them what had happened. Doctor Carr was there now, and Mrs. Meyers was there.

Gale and Josie and the men who had carried Steve home waited outside the closed door. Jasper explained that Steve had been defending himself from the leader of the gang that had broken up the mill worker's meeting. Getting the best of the fight, too, until another of the gang, coming up from behind, had struck Steve with a club. He had fallen a moment before the room had been plunged into darkness.

Everyone had fled then, Jasper said. He himself had slipped through a rear door, stumbling against Joe Gillespie. Together they made their way to the next houses, waited with others who had gathered there.

"But what about Steve?" Gale begged.

"I'm comin' to that," Jasper went on. "We waited a while but nothin' happened. All of a sudden someone says, 'I wonder what became of Steve?'

"None of us knew. I remembered seein' a fellow smashin' Steve on the head and seein' him fall. 'Maybe he's still there,' I said. 'Maybe he didn't get out.'

"We decided we'd better go back and look. Sure enough, there he was—lyin' on the floor just where he'd fallen. He was rolled over, sort of, and there was blood on the side of his face. His eyes was shut but his heart was beatin'.

"Joe went back and got some of the others to help and we rigged up the stretcher we brought him home on. We knew he was hurt bad and one of the boys went for Doctor Carr—"

That was the story. Doctor Carr had been at work behind the closed door ever since.

Josie said, anxiously, "It's takin' a long time."

Yes, he was taking a long time—an eternity. Gale pressed her hands together until the knuckles stood out white. She saw Steve's face again as he had looked, lying on the stretcher, so white except for the ugly, dark stain. She heard his mother's tortured cry.

* * *

Josie touched Gale's arm. "Don't take it so hard, honey," she said. "Steve's goin' to be all right."

"Oh, Josie—if he shouldn't—!"

"But he will! Steve's strong."

Yes, Steve was strong. He always had been. Strong enough to help others, to put them before himself. Gale though of the night he had gone out to find Phil, and how, only the day before he had persuaded a lawyer to defend her brother. Oh, there were thousands of ways Steve had been helpful, spending himself generously to help others. Little things he had done for her father. Favors for others at the mill. Loans he had made when he could not afford them. It was endless—the chain of Steve's good deeds.

Gale whispered again, "Oh, Josie—if he shouldn't get well!"

The door of the bedroom opened then and Doctor Carr came out. Doctor Carr, whose face was usually so jolly, was not smiling.

"Doctor—?"

The physician shook his head. "Very serious," he said. "Very serious."

"But Doctor—"

"There's nothing more we can do," the physician said. "I haven't given up hope, but Mrs. Meyers should have someone with her the rest of the night."

"I'll stay," Gale said quickly. "Josie, will you stop and tell Mary where I am?"

"Of course."

The doctor gave Gale instructions. "I've told Mrs. Meyers all this," he said. "Poor woman—do what you can for her."

"Yes, doctor."

"I have another case to go to," the doctor went on. "I'll look in again on my way back."

"You might want a man handy," Jasper Wilkins said to Gale. "I'll wait in the kitchen."

"Thank you, Jasper."

* * *

When the others had gone Gale opened the bedroom door gently. Steve's mother was on her knees beside the bed, her head pressed against her son's arm. Steve's eyes were closed and he looked as though he were sleeping. There was a bandage across his forehead.

Gale said, "Mrs. Meyers, I'm going to stay with you to-night."

The woman did not look up but her hand found the girl's, clung to it. She sobbed. "Oh, Gale, they wouldn't take him from me! He's all I have—Steve—my baby!"

Her shoulders rose and fell spasmodically. Gale's fingers pressed the hand in hers. What was there to say?

Presently, Mrs. Meyers straightened, dried her eyes.

"The doctor's coming back," Gale told her.

"Yes, I know."

Gale was never to forget that vigil—the house completely silent, the room with its sparse, neat furnishings, the single light shaded so that the glare would not fall on the bed. She was never to forget Steve, lying so still against the pillows, his mother at the bedside, bent and weeping.

To Be Continued

It has been found that a woman's system is less able to burn body fats than a man's. For this reason, a starving woman suffers more than a starving man.

BEECHALAX
FLAVOUR WINS POPULAR FAVOUR
New Strawberry Flavoured Laxative Pleases Everyone

No wonder everybody likes BEECHALAX. A little pink pastille that melts in the mouth, with a refreshing strawberry flavour. So pleasant—so convenient—so safe—so mild yet so certain. For BEECHALAX contains one of the purest, most efficient laxative agents known to Science. Used and approved by physicians. Quite safe for children.

ALL DRUGGISTS 25c & 50c

Beechalax
THE IDEAL LAXATIVE FOR YOUNG AND OLD
Made by the Makers of Beecham's Pills

S. M. CARNAGHAN TO TOUR ISLAND

British Columbia Manager of Tidewater Oil Co. Confers With Local Distributor

Stanley M. Carnaghan, newly appointed manager of the Veedol sales department of the Vancouver main branch of Macbeath, White & Dunsmuir Limited, distributors for the Tidewater Oil Company products in British Columbia, is visiting Victoria and conferring with Glen Huxtable, manager of the local branch of Macbeath, White & Dunsmuir. Mr. Carnaghan will make a tour of the entire island.

Mr. Carnaghan is well-known on Vancouver Island and on the mainland, and looks forward to meeting many of his friends here. He spent a number of years on the China coast, being the son of Capt. J. G. Carnaghan, who sailed the China seas for more than forty-three years. Mr. Carnaghan received his early education at Shanghai (Masonic) Public School, later going to England, where he trained with the Shell-Mex Limited oil company, for service in China. Some years later he joined the Tidewater Oil Company.

Through the recent establishment of a large plant in Toronto, Tidewater Oil Company products now are made in Canada and all shipments take place at that point. The Veedol motor oil is sold entirely through independent trade in Canada, and a full force of the enormous advertising campaign is placed entirely at the service of the independent dealer.

The Tidewater Oil Company was the pioneer of this continent with a refinery-sealed container in the form of a quart oil can, and record sales have been experienced in eastern Canada with this innovation.

Help Kidneys

If Kidney Trouble or Bladder Weakness makes you suffer from Getting Up Nights, Nervousness, Dizziness, Rheumatism, Stiffness, Swelling, Itching or Acidity try the Doctor's prescription Cystex (Sistex). Must end your troubles in 8 days or money back. Only 75c at druggists.

PLAYERS WANTED FOR ORCHESTRA

Christ Church Reorganizes to Take Up Symphonic Work

The Cathedral orchestra, under the baton of Stanley Bulley, has recently been reorganized to include instruments required for symphonic work. It is intended to give the first recital in Christ Church Cathedral on Good Friday evening. The programme will be given with the cathedral choir and will include Mendelssohn's "Hebrides" overture, Walford Davies's "Solemn Melody" and Mozart's "Jupiter Symphony." There are vacancies for capable players in the viola and 'cello sections. An oboe player and bassoon player are also needed. Prospective members are asked to attend the rehearsal to be held next Monday evening in the Memorial Hall at 7.45 o'clock.

FATHER AND SON BANQUET HELD

Ganges, March 13.—The annual father and son banquet of the Salt Spring Island Trail Ranger group took place in the Pavilion Hall, March 8.

The address of welcome was given by Rev. E. J. Thompson, who stressed the value of fellowship between father and son. After supper the tables were cleared for the parliamentary meeting. The legislative assembly was made up as follows:

Creamery Hill District, Vernon Drake and Jack Miller; Ganges City district, Arthur Wood and Arthur Stacy; Central district, Geoffrey Burkitt; Rainbow Road district, Bert Tweedhope; Lower Road district, Gerry Howard and Billy Hague; Across the Bay district, Fred Young and R. Loosmore; Vesuvius Bay district, Kenneth Goodrich; Canal district, R. Seymour and B. Robinson; Upper Hill district, Ivan Mouat; Walkers Hook and Long Harbor district, Douglas Parsons and Gordon Parsons; Special Trail Ranger representatives, Jim Okano, B. Drake R. Watkinson, C. Drake and Desmond Seymour.

Lieutenant-Governor, Rev. E. J. Thompson; Speaker of the House, Gordon Parsons; Deputy Speaker, Jack Miller; Premier, Douglas Parsons; Leader of the Opposition, Fred Young; Provincial Secretary and Minister of Finance and Publicity, Basil Robinson; Minister of Devotional and Social Affairs, Ivan Mouat; Government Whip, Gordon McAfee; Opposition Whip, George Anderson; Sergeant-at-Arms, Kenneth Eaton; Clerk of the House, Norman E. West; Minister of Community Affairs, Ralph Seymour; Minister of Physical Affairs, Kenneth Goodrich. Pages: D. Toynbee, P. Whine, D. Hamilton, R. Seymour, J. Campbell and C. Bennett.

Fair Committees Named At Duncan

Duncan, March 12.—The monthly meeting of the directors of the Cowichan Agricultural Society was held in the Agricultural Hall Friday night.

The president, Col. H. D. McLaughlin, occupied the chair.

A letter was presented from the secretary of District 4, Farmers' Institute, advising that information had been received from the Attorney-General's Department to the effect that it was now illegal to shoot over highways in unorganized areas as well as in municipalities.

The following standing committees were announced by the president:

Hall and grounds, A. Peterson, R. Merford and F. B. Carberry; finance, E. G. Sanford, H. D. Evans and H. D. McLaughlin; agriculture activities, B. C. Walker, D. V. Dunlop, B. Young and E. G. Hawkins; special fair committee, H. D. McLaughlin, E. G. Sanford, A. Peterson, F. B. Carberry, E. G. Hawkins, H. D. Evans and B.C. Walker.

A meeting was arranged for on March 19, when Dr. Laird, of the University of B.C., will give a talk on Soils and Fertilizers.

C. P. Daykin was elected a director to fill the vacancy created by the resignation of E. W. Neel.

A grant of $35 was authorized to assist in staging an exhibit at the show of the Vancouver Island Horticultural Society in Victoria this spring.

The special committee appointed to consider ways and means for improving the fall fair presented an interim report, which was tabled for future consideration. The following fall fair committees were appointed: Horses, D. V. Dunlop; cattle, E. G. Hawkins; sheep, V. I. Flockmasters' Association; field crops, B. C. Walker; garden produce, A. Peterson; fruit, W. T. Corbishley; flowers, S. W. Crasland and F. B. Carberry; domestic science, Mrs. A. Peterson; ladies' work, Mrs. H. W. Dickie and Mrs. J. B. Green; children's school work, Col. H. D. McLaughlin; art, Rev. H. F. Napier; photographs, J. B. Turnbull; Indian work, H. Graham.

MANSON VOICES YOUTH PLEA

What Is Million Dollars Against Loss of B.C. Youth's Vision, He Asks

A. M. Manson, K.C., M.P.P., a former Speaker of the B.C. Legislature and a former attorney-general, told members of Ward Two Liberal Association yesterday evening that as a legislator he sometimes felt he "could let loose and tear things to pieces to get something done."

"Money cannot buy back the vision of youth destroyed through enforced idleness in relief camps of our province," said Mr. Manson.

"What is a million dollars compared with the position of our young men and boys and the unwarranted destruction of their character? Maybe it is your boy. What are you going to do about it? How do you feel about it?

"And we haven't got brains enough to bring them out of it. If we have the brains, we are not using them. Sometimes I sit in the House over there and I feel helpless. I feel discouraged, feel that I could tear loose.

"The handling of the unemployment problem in British Columbia has been nothing short of criminal. I hesitate before using the word criminal. But unemployment has been grossly mishandled and mainly because of the agreement we have with the Dominion Government. If I had my way, to-morrow, I would ask the Dominion Government to appoint a commission for British Columbia and let them handle the entire unemployment question. It is a problem of far greater importance than balancing of budgets and cutting of estimates.

"Our governments and legislatures are to blame for not making use of the potential resources of the country and putting men to work."

WOULD AMENT PHARMACY ACT

Fears that the new Pharmacy Act would prevent farmers in outlying districts from securing necessary insect sprays and similar poisons from country stores were expressed at a meeting of the agricultural committee of the Legislature yesterday and an amendment to the bill to offset this was considered.

The new measure lists a number of drugs and poisons which may only be purchased at registered drug stores and others which may only be purchased from other stores when there is no drug store within a five-mile radius.

The committee's amendment would waive these provisions in regard to the articles required by the farmers.

G. E. BUCKLE DIES IN LONDON

Canadian Press

London, March 13.—George Marie Buckle, British journalist and author, died yesterday evening. He was eighty years of age.

Educated at Winchester and Oxford, he was called to the bar in 1880. He became assistant editor of The London Times in 1880, and from 1884 to 1912 was editor of the paper. Mr. Buckle was the author of "The Life of Disraeli," and of "The Letters of Queen Victoria."

MAY 6 HOLIDAY

Ottawa, March 13 (Canadian Press)—A proclamation will be posted in every post office in Canada declaring May 6, Jubilee Day, a public holiday, it was announced yesterday. The King's proclamation has been sent out from secretary of state's department.

The cover page of The National Motorist, organ of the National Motor Club of the United States, consists of a picture of a day's take of coho and spring salmon in Victoria. The pictures were supplied by the Victoria and Island Publicity Bureau.

PRE-WAR MONEY CAUSES SURPRISE

Bills Printed For Boom in 1912 Now Issued and Are Perfectly Good

Bank clerks were kept busy yesterday answering questions about twenty-three-year-old five-dollar Dominion of Canada bank bills which are being put into circulation.

The bills, which bear the picture of an old-time low horse power engine hauling a passenger train of seven cars, with a river scene in the background, are dated Ottawa, May 1, 1912.

It was explained that the Dominion Government printed sums of such paper money to meet the requirements of the pre-war boom days, when settlers were pouring in, new construction and general development on every side and real estate skyrocketing. This paper money was not needed when the slump of 1912 got under way, deflating everything.

The money has remained in the government vaults ever since. Recently, under the depression legislation which empowers the government to increase the circulation, it was decided to put this paper money into circulation, and let it get a chance to become worn out instead of destroying it and printing new bills. It was pointed out that this size of paper bills will soon be out of date, as with the start of the Bank of Canada in business to-day, the Canadian bills to be printed will be reduced to a smaller size, a size near that of the new United States bills.

A number of cases are reported here of persons who have refused to accept these crisp newly issued 1912 $5 bills, thinking there was something wrong with them, but the banks have given assurance that they are perfectly good and are officially recognized currency.

Stronger Radio Efforts Shortly

Letters to the City Council from Ottawa officials regarding the local radio situation and the possibility of linking up the city with the National hook-up were received and filed by the City Council Monday.

Alderman J. D. Hunter stated stronger action on the matter was anticipated in the future. The letters just meant Victoria was again getting the dirty end of the stick, he said.

Alderman Walter Luney noted the radio commission could not afford to link the city up with the Canadian network, although radio license levies raised about $30,000 a year from Victoria radio listeners.

The letters merely meant Vancouver was British Columbia as far as radio was concerned, Alderman Archie Wills commented.

Fulford Harbor, March 13.—Two teams of basketball players came over to Salt Spring last Friday evening from Duncan to play friendly matches with local teams, in the Institute Hall at Fulford Harbor. The first game was played by the boys' teams, Salt Spring winning 51 to 21, Bob Akreman accounting for thirty-seven, with seventeen baskets and three penalties. In the Duncan team, C. Straiger was highest with four baskets and two penalties.

In the girls' game Salt Spring again won, 24 to 6.

New Method Of Control Urged

Segregation Methods Proposed to Legislature in Combatting Disease

British Columbia should attack the problem of venereal diseases at the source instead of paying all its attention to treatment of the diseases after they had broken out, Dr. W. H. Sutherland, Liberal, Revelstoke, declared in the Legislature yesterday.

The continental system should be used, he claimed, in dealing with prostitution.

In some up-country towns there were restricted areas with periodical examination and venereal diseases were cut down remarkably. He advocated that these areas should be legalized and supervised throughout the province.

"You admit this condition is going to continue, then why not attack it at its source," he declared. In addition to the thousands of cases handled by government clinics there were many handled by private doctors of which there no records.

Dr. Sutherland's proposal was submitted after Hon. G. M. Weir, Provincial Secretary, had outlined steps being taken by the government to widen the fight against these diseases by securing the services of another expert medical men.

He mentioned that 70,000 treatments were given in Vancouver alone last year and from 17 to 23 per cent of the population of the mental hospitals were there because of the disease.

Ernest Bakewell, C.C.F., MacKenzie, advocated free treatments be arranged for in all country hospitals instead of confining the clinics to Vancouver and Victoria.

TELLS RIGHTS OF UNEMPLOYED

The Douglas Credit System maintains that all men displaced by machinery in their respective trades have a moral right to national dividends because they are the consumers and because it is a cultural inheritance which belongs to the entire race, Rev. F. W. McKinnon told members of the Douglas Credit Study Group yesterday evening.

Mr. McKinnon spoke on "Dole or Dividend." He explained how the introduction of machinery had placed men on the unemployed lists, claiming that, despite this, these men had a moral right to live. He noted Lloyd George, in his new deal platform, including the paying of national dividends to workmen so displaced.

The regular meeting of the Men's Guild of Christ Church Cathedral will be held at 7.30 p.m. in the Memorial Hall to-morrow, when F. W. Brander will give a lecture on "Jamaica," illustrated with lantern slides. The first business to be dealt with will concern a plan designed to assist two men at present unemployed, the lecture itself beginning at 8 p.m. The meeting is open to men generally.

TRY FASTER WAY TO RELIEVE A COLD

1. Take 2 Aspirin tablets.

2. Drink full glass of water. Repeat treatment in 3 hours.

3. If throat is sore, crush and stir 3 Aspirin tablets in a third of a glass of water and gargle. This eases the soreness in your throat almost instantly.

Discovery Bringing Almost Instant Relief to Millions Follow Simple Directions

When you have a cold, remember the simple treatment pictured here . . . prescribed by doctors as the *quick, safe way.*

Results are amazing. Ache and distress go immediately. Because of *Aspirin's* quick-disintegrating property, *Aspirin* "takes hold"—*almost instantly.* Your cold is relieved "quick as you caught it!"

All you do is take *Aspirin* and drink plenty of *water.* Do this every 2 to 4 hours the first day—less often afterward . . . if throat is sore, the *Aspirin* gargle will ease it in as little as 2 minutes.

Ask your doctor about this. And be sure you get ASPIRIN when you buy. It is made in Canada and all druggists have it. Look for the name Bayer in the form of a cross on every *Aspirin* tablet. Aspirin is the trade mark of the Bayer Company, Limited.

DOES NOT HARM THE HEART

MEISTERSINGERS CONCERT FRIDAY

Tickets for the Meistersingers only major recital of the present season, to be presented in the Shrine Auditorium on Friday evening next, are moving quickly, and indications are that the auditorium will be well filled when the curtain goes up.

The recital is being presented in aid of Fairfield United Church funds. Reservations may be made at Fletcher Bros. Music Store, Douglas Street.

The programme arranged for the event is varied and interesting. It includes, solos, duets, choral works and combined solo and choral presentations. The solo work will be presented by Mrs. Thelma Johns, soprano; Mrs. Ursula Aldous, contralto; Miss Phyllis Deaville, soprano; Fred Wright, baritone; Pierre Timp, baritone; Joseph Walsh, tenor; Frank Ivings, tenor; Frank Spooner, tenor, and Dudley Wickett, tenor.

SALT SPRING

Ganges, March 13.—The fortnightly meeting of the Salt Spring Island A.Y.P.A. was held at the home of Miss O. Cunningham, Central Settlement. The president, Miss Margaret Purdy, was in the chair. A report was given of the mid-island conference at Courtenay, which was attended by Miss Purdy and Arthur Robinson.

Following the business session a pancake social was held. An hour was spent in dancing.

Mining Courses In Schools Urged

Committee Proposes Training Be Given in High and Technical Schools

The mining committee of the Legislature went on record yesterday as favoring extension of government educational work in mining.

A resolution was passed recommending the Minister of Education consider the establishment of mining courses in high schools and technical school, and the provision that persons in outlying communities be given advantage of correspondence courses.

A committee was named to discuss with the minister the chances of doing something about it this year. W. J. Asselstine, Liberal, Atlin, and R. H. Pooley, K.C., Unionist, Esquimalt, firmly supported the idea, stating many boys would get the original grounding for their future careers in training of this sort. At the present time the opportunities for education of this kind were not very great.

3 ROOM OUTFITS

$25 DOWN
$20 Monthly
No Extra Charges

LIVING ROOM

10 pieces include: Smart 3-piece Chesterfield Suite, Nest of Tables, Genuine Tile-top Coffee Table, Smoking Stand, Walnut End Table, Silk Cushion, Choice of Table or Bridge Lamp and Metal Fernery.

$110 $11.00 Down and $11.00 Monthly

KITCHEN

Six pieces include Enamel Kitchen Suite (Table and four Chairs in any color combination) and 9.0x10.6 Congoleum Rug.

$30 $5.00 Down and $5.00 Month

BEDROOM

Eight pieces include stylish Five-piece Walnut Bedroom Suite (Bed, Dresser, Chiffonier, Vanity and Bench), Simmons Cable Spring, Mattress and pair Pillows.

$110 $11.00 Down and $11.00 Monthly

We will take your used furniture as part payment if required. We invite you to see this outfit completely assembled in our store.

HOME FURNITURE CO.

ON FORT STREET, BETWEEN BLANSHARD AND QUADRA STREETS

LITTLE ALBY

The BAY

'Phone E 7111

THE GREATEST VALUE WE HAVE EVER OFFERED!

615 Brand New MEN'S SPRING SUITS

400 of Them With Two Trousers

SALE! 60 Traveler's Samples Lovely Spring Dresses

Sizes for Small Women and Misses 7.95

Dresses that would ordinarily sell from $14.95 to $19.75

One-of-a-kind Dresses in sizes 14 and 16 only! You will feel well dressed at business or bridge gowned in one of these. The LATEST models in silk or crepe . . . chic bow trimmings . . . feminine touches of flattering white lace. Navy, spring colors or black.

—Ladies' Ready-to-wear, Second Floor at "The Bay"

Extra! 48 Only—Sample Home Frocks

Piques and broadcloths in gay floral or plain patterns **1.98**

—Second Floor at "The Bay"

SILVER-PLATED PIE PLATES

2.29

Full size; attractive shape and cutting. These Pie Plates have a genuine Pyrex insert. Buy one for yourself or for a smart gift!

Lorain Pattern Silver 18-piece Sets—A famous pattern, greatly reduced for quick selling. The set includes—6 dinner knives, 6 dinner forks and 6 teaspoons; 100 sets at **1.95**

Alarm Clocks

36 only. Fully guaranteed Clocks. You'll have to shop early to get one at this price **89c**

Carving Sets

Ideal for everyday use. Excellent steel, full size Carver and Fork. 50 sets only, in individual boxes **79c**

—Third Floor at "The Bay"

Look, Mothers! Children's Socks

Assorted Half and Short Socks

In a broken group of colors and sizes . . . exceptional values. Socks that would sell at 29c and 39c. They're subs., but the irregularities are slight ..... **2 Prs. 25c**

¾ Wool Socks

Soft light-weight wool that is suitable for this season of the year. Checked cuffs. Good colors in sizes 5½ to 8½. Regular 39c **29c**

½ Wool Socks

Substandards of a line that sells from 49c to 69c. Sizes 6 to 9½. Fawn, grey or brown heathers with striped cuffs .. **39c**

—Street Floor at "The Bay"

Gay New Designs in These

SPRING BLOUSES

Four Smart Style Groups 1.49

Plain organdie with smocking effects in blue, pink or green. Smart pique in waistcoat style. Blue, red, brown, green, navy.

A new material—plaid organdie in brown, green and blue. Striped linens in blue and browns.

Blouses that are different!

—Street Floor at "The Bay"

THURSDAY'S SHOPPERS' LUNCHEON

Scotch Broth Boiled Salmon with Egg Sauce
Curried Eggs and Rice
Celery, Apple, and Cream Cheese Salad
Roast Beef and Yorkshire Pudding
Rolls and Butter Braised Onions New Cabbage
Apple, Pumpkin, Raisin or Loganberry Pie
Ice Cream Pineapple Jelly Fort Garry Tea or Coffee

40c

—Victorian Restaurant, Fourth Floor at "The Bay"

STAPLES AND DRESS GOODS

WHITE FLANNELETTE SHEETS. Size 68x90 inches. Each **98c**

GREY WOOL BLANKETS Over plaid effects. Size 60x80 inches. Pair **4.95**

PLAID WOOL BLANKETS Soft fluffy finish. Size 64x84 inches. Pair **8.95**

LINEN TEA TOWELS Bordered and check effects. Excellent drying and wearing qualities. Size 24x36 inches. Each **29c**

OYSTER LINEN DINNER SETS Cloth size 72x72 inches and 6 napkins. These Sets are beautifully hand-embroidered. Set **5.95**

NEW SILK PRINTS Stripes, polka dots and floral designs in all wanted color combinations. A material that will fashion into charming and inexpensive frocks. 38 inches wide. Yard **69c**

SILK MATELASSE CREPE Turquoise, orangeroot, cornflower, geranium, peacock, raspberry and a host of other colors in this new krinkle crepe. Yard **98c**

TOOTAL ANTICREASE VOILES These Voiles are finished by a special process that prevents creasing. Many printed effects to choose from in light, medium and dark colorings. 36 inches wide. Yard **69c**

NEW PRINTED PIQUES Sunfast and tubfast! Plaids and stripes in gay tones. 36 inches wide. Yard **35c**

—Street Floor at "The Bay"

Dozens of Lower-priced HANDBAGS

GROUP 1—Synthetic Leathers in many grains. Bags that are neatly lined and conveniently fitted. Up-to-the-minute styles. Black, brown, navy **89c**

GROUP 2—Another attractive group in various grains and styles. Included you will find the new "Gay Divorcee"—a style that is different! Black, navy, brown **$1.49**

GROUP 3—Bags that would sell in the regular way at $2.98. Genuine leathers in calf and Morocco. Large and medium stars . . . flats and pouches. Black, navy, brown **$2.19**

—Street Floor at "The Bay"

MORE! (We can hardly ever get enough)

Tally-ho 4-ply Fingering Knitting Wool

Knit your suit or sweater from this Wool at a very low cost. Mauve, pink, lemon, apple green, bottle green, sky, rose, rose beige, tan, navy, white, black ..... **1.39 lb.**

—Art Needlework, Second Floor at "The Bay"

"BETTER" CHESTERFIELD SUITES

You have to see these Suites to believe that the comfort, the design and the attractive upholstering really puts them in the "Better" class of Suites in spite of this unusually low price. Convenient terms arranged **79.50**

—Furniture, Fourth Floor at "The Bay"

Special Display of Cretonne

25¢ to 59¢ Per Yard

Numerous different designs in each price range and all the latest spring patterns included. Some of the new designs are entirely different from those of the past season, but very attractive. Floral and modern effects. Widths—31, 36, 45 and 48 inches.

—Third Floor at "The Bay"

—of our own particular make!
—in our own collection of cloths!
—in our own selection of sizes!

19.50

GUARANTEED PRICE

We guarantee this price to be the lowest for which we will sell this quality merchandise this season. If these Suits are sold for any lower price later, we will refund your money for the difference!

In the past few years "The Bay" has sold thousands of Suits from this maker . . . during the past year Suits made identically the same as these have formed a large part of our better Suit stock . . . to sell them to-morrow at $19.50 is a sort of dividend to "The Bay" from the manufacturer in view of continued regular business over a period of years. Only by such an arrangement is it possible to offer this maker's craftmanship at $19.50.

Quick Facts About These Suits

- *50 Genuine Harris Tweeds Included*
- *100% All-wool English Flannels*
- *100% All-wool English Worsteds*
- *100% All-wool English Tweeds*
- *100% All-wool Botany Blue Serges*
- *MEN! YOUR SIZE IS HERE*

REGULARS 34 TO 44 TALLS 36 TO 44
STOUTS 40 TO 46 SHORTS 35 TO 42
SHORT STOUTS 39 TO 44

PAY ON THE BUDGET PLAN

Special terms offered on these Suits — $6.50 down and two monthly payments of $6.50. No interest charge!

Extra Salesmen—Extra Tailors—No Charge For Alterations

Suits in Every Window in the Store — See Them To-night!

Genuine Calf Dress Oxfords

Every pair is of Goodyear welt construction with calf uppers. All the spring styles in black or brown Oxfords. This is the Shoe to wear with your new suit! Real value at **3.98**

—Street Floor at "The Bay"

Hudson's Bay Company

INCORPORATED 2ND MAY 1670.

SECOND SECTION

Victoria Daily Times

SECOND SECTION

VICTORIA, B.C., WEDNESDAY, MARCH 13, 1935

CLASSIFIED ADVERTISING TELEPHONES—E4175, E4176

Victoria Daily Times
MEMBER AUDIT BUREAU CIRCULATION

TELEPHONES
9 a.m. to 6 p.m.—Circulation E7522
Advertising E4175
E4176

CLASSIFIED ADVERTISING RATES
1½c per word per insertion.
Minimum charge 25c.
$1.25 per line per month.
Minimum charge $2.50.

Births, $1.00 per insertion.
Marriages, $1.50 per insertion.
Deaths, $1.50 first insertion, and $1.00 succeeding insertions.
Funeral notices, In Memoriam notices and Card of Thanks, $1.50 per insertion.

In computing the number of words in an advertisement, estimate groups of three or less figures as one word. Dollar marks and all abbreviations count as one word.

In estimating the number of lines in an advertisement count five words for the first two lines and seven words for each line thereafter. This is not an absolute guide to the number of lines, much depending on the length of the individual words.

The Times will not be responsible for more than one incorrect insertion of any advertisement ordered for more than one issue. Any claim for rebate on account of errors or omissions must be made within thirty days from the date of the same, otherwise the claim will not be allowed.

Advertisers who desire it may have replies addressed to a box at The Times Office and forwarded to their private address. A charge of 10c is made for this service.

Subscribers wishing their addresses changed should notify this office as well as the carrier. If your Times is missing, phone E7522 before 8 p.m. and a copy will be sent by special messenger.

INDEX TO CLASSIFIED ADS.
The eight major groups of Classifications appear in the following order:
Announcement classifications ..... 1 to 18
Employment classifications ..... 19 to 24
For Sale-Wanted classifications ..... 25 to 32
Automotive classifications ..... 33 to 36
Rentals classifications ..... 37 to 46
Real Estate classifications ..... 47 to 54
Business Opportunities classifications 55
Financial classifications ..... 56 to 57

BOX REPLIES AVAILABLE

Letters addressed to the following boxes are available at The Times Office on presentation of box letters. Maximum results are obtained by advertisers who follow up replies promptly:

9, 50, 161, 202, 4209, 4365, 4423, 4653, 4678, 4680, 4843, 4878, 4908, 4922, 4928.

Announcements

DIED

MUIR—On March 12, at the Royal Jubilee Hospital, Alexander Charles Muir, aged thirty-four years, late of Brumhill, Patricia Bay, Saanich; a native son of Victoria.

Private funeral service in Hayward's B.C. Funeral Chapel on Thursday, March 14, at 2 p.m., and interment in the family plot in Ross Bay Cemetery. No flowers, by request.

MURPHY—On March 13, at the Royal Jubilee Hospital, Edward Dillon Murphy, of 3073 Albina Street, aged sixty-one years; born in Nova Scotia and a resident of Victoria since 1908. He is survived by two sons, Arthur P. of Victoria and Eugene in Alberni; one brother, Joseph Murphy, in Saanich, B.C., and three brothers in Edmonton, Alta.

The remains are resting in Hayward's B.C. Funeral Chapel, from where the funeral will be held on Friday, March 15, at 2 p.m. Interment in the family plot in Ross Bay Cemetery.

7 FLORISTS

BALLANTYNE BROS. LTD.
629 Port Street Phone G2421
CUT FLOWERS AND DESIGNS
Greenhouses North Quadra Street

A. J. WOODWARD & SONS LTD.
—Established 1890—
Designs — Bouquets — Flowers
Anywhere, Anytime
Store, G5614 Night, G6296

ANY FLORAL DESIGN; MOST REASONable prices. Pollock Bros., 1315 Douglas. G5815.

8 FUNERAL DIRECTORS

HAYWARD'S B.C. FUNERAL CO. LTD.
Established 1867
734 Broughton Street
Calls Attended to at All Hours
Moderate Charges Lady Attendant
Phones: E3614, G7679, G7682, E4065

McCALL BROS.
"The Floral Funeral Home"
Office and Chapel, corner Johnson and Vancouver Streets. Phone G2012

Established 1893
THOMSON FUNERAL HOME
Phone G2612 1625 Quadra St.
Large Chapel Private Family Rooms
Experienced Lady Attendant

SANDS MORTUARY LTD.
Complete Funerals in Our New Mortuary at Modern Prices
Experienced Lady Attendant Phone E7511 and G3530
1503 Quadra Street Victoria, B.C.

S. J. CURRY & SON
"Distinctive Funeral Service"
Private Family Rooms—Large Restful Chapel
Opposite New Cathedral Phone G5512

CARTER FUNERAL HOME
Our Charges Are Reasonable
Dignified Service Lady Assistant
1612 Quadra Street E6624

9 MONUMENTAL WORKS

STEWART MONUMENTAL WORKS LTD. Take No. 6 street car to works, 1401 May St. Phone G3482. tf

10 **Coming Events**

A BIG PAY DAY PARTY, VICTORY Roller Rink, Thursday, March 14, 8 to 12. Everybody gets "pay envelopes." 25c and 35c. 322-1-61

A HOME COOKING STALL, BY THE Catholic Women's League, Saturday morning, in Spencer's basement. 4959-1-61

ANOTHER POPULAR BEGINNERS' class in Canadian old-time dancing, Lake Hill Community Centre, Wednesday March 13, 8 to 11; Irvine's orchestra with Scotty McKenzie instructing. 15c. Bus to door. Learn real dancing.

AT CHAMBER OF COMMERCE, TO-night, Tom Uphill, M.P.P., on "What I Saw in Russia." Chairman, Dr. G. B. Switzer. Admission, free; collection. 8 p.m. 321-1-61

AT MOUNT VIEW HIGH SCHOOL, Carey Rd., Wednesday, March 13, P.-T.A. dance and card party. Cards start 8.45, dancing 9-12.30. Jack Carter's orchestra. Admission, including refreshments, 35c. 285-3-61

BIG RUMMAGE SALE, 585 JOHNSON St., next door to Shotbolt's, below Government, Saturday, March 16, 9 a.m. 324-3-62

BRIDGE TEA, ROOM 3, SONS OF ENGland Hall, Friday, 2 p.m. 329-3-62

COLWOOD HALL, WEDNESDAY NIGHT, Wilfert's big-time gingham dance; hot dog supper; Len Acres' orchestra; Dolly Rutledge, Frank White. Usual twelve boxes candy tombolas; also three cash prizes for best looking print or gingham dresses. 50c. 4955-2-61

COME TO THE BIG MASQUERADE dance, March 14, W.A. Britannia Branch, Canadian Legion, 715 View St.; Scottish old-time and modern dancing; prizes and refreshments; 9-1; 25c. 4911-2-62

CONFERENCE OF LEAGUE AGAINST War and Fascism, March 14, 8 p.m., C.C.F. Hall, 724 Fort. Speakers, T. Guy Sheppard, Rev. Switzer and others. Chairman, Rev. McKenzie. 4968-1-61

DANCE AT SHAWNIGAN LAKE HALL, Friday, March 15; dancing, 9 p.m.; Reg Wood and his eight-piece orchestra; refreshments. Admission 50c. 4964-2-62

DR. LYLE TELFORD WILL ADDRESS A public meeting at the City Temple Wednesday, March 13, at 8 p.m. 4904-4-61

DANCE—EDWARD PRINCE OF WALES Chapter, I.O.D.E., in aid of Solarium, March 14, Foresters' Hall, 9-1; Len Acres' orchestra. Tickets 50c, at Terry's or Spencer's Music Dept. 4898-2-62

LOOK! PARTNER WHIST, SONS OF Canada, Hatt's Hall, 1414 Douglas, Wednesday, March 13, 8.45 p.m. Two $5, two $3, two $2 and specials. Admission 25c. 4952-2-61

NORTH QUADRA TROOP AND PACK St. Patrick's dance, March 22, Mount View High School. Tickets 35c. Special music; prizes. xx-tf

PARTNER 500 TO-NIGHT, 8.30, 1230 Government St. Usual prizes. Admission 25c.

ST. JOHN'S W.A. HOME COOKING stall, Spencer's basement, Saturday morning.

THE LUNCHEON AND COURT WHIST, W.A., Britannia Branch, to be held at the Hudson's Bay, Thursday, has been cancelled. 4972-1-61

TOM UPHILL, AT THE CHAMBER OF Commerce, Wednesday, March 13, at 8 p.m., on "What I Saw in Russia." Collection only. Everybody welcome. 316-1-61

11 LOST AND FOUND

LOST—NAVY BLUE PURSE CONTAINing Bulova watch, money and papers, in Spencer's washroom, Monday evening. Reward. Please phone E3547 or Y.M.C.A. E7194. 4976-1-60

12a **Business Cards**

BLACKSMITH

M. R. TODD, GENERAL BLACKSMITH and horseshoer, 723 Cormorant. G5125 and E3110. 4441-26-62

CHIMNEY SWEEPS

HEARN, CLEAN SWEEP — EXPERIenced, efficient. G3843. 4140-tf

ENGRAVERS

PHOTO-ENGRAVING—HALF-TONE AND line cuts. Times Engraving Department. Phone E4175.

FLOORS

V. L. HARDWOOD FLOOR CO., 707 Johnson. Reduced prices on all work. G7314.

WESTERN FLOOR, 464 GORGE RD. — Old or new floors. E8915. tf

HAND LAUNDRY

ENGLISH—COLLARS, 3c; SHIRTS, 10c; gents' mending. Courtney at Douglas. E6102. 4523-26-66

LAWNMOWERS

AT PEDEN BROS., 1410 DOUGLAS, phone G5911, lawnmowers sharpened. Free delivery both ways, $1.00. tf

A-1 LAWN MOWER SHARPENING — Free delivery. E7051. A. J. Worth, 636 Johnson. 3206-tf

IDEAL LAWN MOWER SHARPENER, $45; trade 1 h.p. 3-phase motor. Dandridge, 1612 Fell. 4957-3-62

INSURANCE

FIRE, LIFE, AUTO AND ACCIDENT INsurance. See Lee Fraser & Co. Ltd.

PAINTING AND KALSOMINING

PAINTING, KALSOMINING, ROOF REpairs and other odd jobs done reasonably. Telephone G8281 after 7 p.m.

SHINGLING REPAIRS

BROCK ROBERTSON—RE-SHINGLING; leaky roofs repaired; guaranteed. E4492.

RAZOR BLADES

THE HALL MARK OF QUALITY, IDEAL of service—Daymark blades.

WEATHER STRIPPING

PEACE METAL WEATHERSTRIPPING—For windows, doors; stops drafts. B. T. Leigh. E5685.

WINDOW CLEANERS

AMOS 'N' ANDY — HOUSE WINDOWS cleaned outside, 6c each. Chimney cleaned, 85c per flue. Phone G6864.

WOOD AND COAL

ALL BEST DRYLAND FIRWOOD, REG. $4.50; special, $3.50 cd. One week. E8268.

ALL FIR MILLWOOD, $3.75 PER CORD. Edgings, $2.50. C. D. Shaw. G7986. 4988-26-72

WOOD AND COAL
(Continued)

ALREADY SPLIT FOR STOVE — DRYland fir and thick slabs, $3.25 cd. Hillcrest Fuel. G6426. 235-26-70

AGENTS
LANTEVILLE WELLINGTON COAL
Best Island Coal (Hot and Clean)

We sell one sack to carload lots. Call at our yard, 1912 Government St. (opposite Phoenix Brewery), or phone G2941 and E9666. We will deliver promptly. Also Millwood, Dry Kindling Wood and Cordwood.

SMITH & SONS
1912 Government St. Phone G2941, E9666 4687-1-61

BONE-DRY WOOD—PHONE E6450. 64-26-65

COOPERAGE WOOD—BONE DRY STOVE, $2.50, blocks $3; kindling, $1.50 ½ cord. G2361.

COOPERAGE WOOD CO., G1941. BONE-dry stove wood, $4; slab, $4; kindling, $3

CORDWOOD, 1-FT. LENGTH, $6 CD. Millwood, $3.50 cd. E1832. 164-26-69

SHAWNIGAN DOUGLAS FIR, $3.50 CD.; bone dry cordwood, first growth, $6.00 cd. Sole agents, S.L. Lumber Co. E3914

$2.75 CORD, COLWOOD 100% FIR millwood. Bruce Low. G4044.

$3.75 UP-ISLAND SLAB, 12". RODgers' Wood Co., Alpha St. G3214.

2000 CORDS ISLAND SLABWOOD, never in salt water, $3.25 cd., 2 cd. $6.00. Inside blk., $4.25 cd. Agents for Youbou Lumber Co. These prices for short time only. E2743. 4970-6-66

13b **Professional Cards**

CIVIL ENGINEERS

HUGH PETERS, CIVIL ENGINEER (service, 1913-34, Dom. Gov. P.W.D.). Reports, surveys, plans, specifications; wharves, seawalls, boatways, dredging, excavations, foundations. Phone G7686. 211-26-78

OSTEOPATHIC PHYSICIANS

DR. VERNON S. TAYLOR, REGISTERED and licensed. 408-7-8 Belmont Bldg. Phone E7823.

TURKISH BATHS

CRYSTAL GARDEN — TURKISH, RUSsian steam and hot sea water baths. Swedish massage, etc. E. Van Becker (London diploma). For appointment phone E2522.

14a MUSIC

PLOWRIGHT'S GUITAR, MANDOLIN, Banjo School, 1116 Broad. E4041, E9062. 4423-26-61

14b PIANO

MISS FOX—PIANO LESSONS IN PUpils home. 1054 Southgate St. Phone G2527. 4732-26-75

MISS MOORE, L.A.B. — QUICK, EASY, modern methods. E9656; 4 to 6. 1314 Yates. xx26-61

14c DANCING

ALL TYPES DANCING THOROUGHLY taught. Florence Clough Dance Academy, 830 St. Charles. E2776. tf

BALLET, ACROBATIC, TAP, BALLROOM. Violet Fowkes Studio, 1113 Gov't.

DOROTHY COX, M.A.O.D., LON., ENG. All branches. Ballroom classes, Sats. E7638.

17 MISCELLANEOUS

SAWS FILED, GUMMED, SET; TOOLS sharpened. E1029. W. Emery, 1567 Gladstone.

18 **Personal**

A BIBLICAL STORY TELLS OF A Jewish boy, when he became of age, going to his father and asking him to divide up the estate and to give him his portion. The father did and the boy immediately left for a far country. It does not say the boy ever said thanks or good-bye to the father. Boys and girls, read this story, it's applicable to to-day's conditions. Pride always gets a fall. Must not tell you more now. The ladies are waiting to tune in to hear our English muffins, crumpets, tea cakes and brandy snaps do cheer afternoon teas. Our quality foods build as you go and you will enjoy going as you build. Profit daily, our foods are good. Golden Loaf Bakery, 711 Fort St.

A BRIGHT AND COSY PLACE TO dine; hot full-course meals; quick service. The Mayfair Cafe, 1011 Broad St., at Fort.

PERSONAL
(Continued)

ADVICE, PROBLEMS SOLVED, MADAME Olivia, 205 Beverley Hotel, Yates St. 328-3-62

AFTER MARCH 1 YOU WILL BE UNable to buy Hawthorn's crumpets at Spencer's bakery counter. Refuse substitutes. Support local industry and keep your money in your own city. Look for the label "Hawthorn's Crumpetry." xx-26-76

AN UNSURPASSED READING WITH chart, 25c. Mme. Mobius, Balmoral Hotel.

AT HOLLEY'S, 35c AND 40c LUNCH; 25c afternoon tea and free reading. Madame Portensia. 625 Fort. 4495-26-65

CAPITAL CITY BUILDING SOCIETY and Savings and Loan Association. 118 Pemberton Building. Drawings for interest-free loans on real estate. Phone E8741 for prospectus. T. J. Goodlake, secretary. tf

GOLF STOCKINGS—SMART DESIGNS; Scotch make. Gordon Ellis Ltd., 1109 Government St.

HAVE YOUR OLD FURS REMADE TO new style. Gordon Furriers, 401 Jones Block, Fort at Douglas. Take elevator.

HOSPITAL BEDS, INVALID CHAIRS, back rests, etc., for rent or sale. Surgical Appliance and Supply Co., 742 Fort. E3174. tf

MADAME EARP, EXPERT READER — For appointment, phone E8920.

PREMIER VACUUM CLEANER SERVICE and repairs. J. W. Higham. G3550. 4734-26-77

TEACUP READING AND CARDS, 4-8, 846 Courtney St. G4077. 4856-26-82

TILLYER LENSES ARE PRESCRIBED BY Gordon Shaw, optometrist, Woolworth Bldg. tf

THE MILTON CO., 1844 OAK BAY AVE. —New lacy wool pullovers for spring; silk blouses in eggshell and white.

WHILE YOU DO YOUR SHOPPING WE neatly repair your shoes. 618 Trounce Alley, back of Union Bldg. 4768-26-77

WILL ANYONE HOLDING A WILL made by the late Edward H. Lineker, please phone G2331. 4855-6-61

WILLIAM HALL, WATCHMAKER, WILL close the store, 1239 Broad St., Victoria, B.C., March 30, 1935. Customers are requested to call for repairs before the above date. 134-18-63

Employment

20 HELP WANTED—FEMALE

A FIRST-CLASS HAIRDRESSER IS ALways in demand. The most successful operators are trained the Moler way. We have an opening in this new branch of America's most famous school of beauty culture to learn hairdressing, permanent waving and haircutting. Modern equipment, specially trained instructress and plenty of practice. The world's longest and strongest chain of practical hairdressing schools. Apply Moler Hairdressing School, Room 306, 1104 Douglas St.

22 SITUATIONS WANTED—FEMALE

DRESSMAKING, ALTERATIONS, 25c hour and carfare. E0738. 4440-26-62

RELIABLE YOUNG WOMAN WANTS work, hour or day. E8417, morning. 4983-6-66

WANTED — DAY WORK AS HOUSEkeeper and cook, or care for children; good references. G6366. 319-3-61

24 **Beauty Specialists**

BOBETTE SALON, G4852. PERMS., $3.50, $5; finger wave, 35c; marcel, 50c. Qual. operators.

MACHINELESS PERMANENT—NO MAchine, no electricity, $5 and $6.50. Heaterless permanent, $5, $3.50 and $6.50. Haircutting, scalp treatment, marcels, finger waves, manicures. C. W. (Billy) Atkinson, Belle Beauty Shoppe, 1025 Cook. G4943.

RUBY MOGGRIDGE AND DOROTHY Wells, Room No. 45, Arcade Bldg., opp. Spencer's. Special permanent, reg. $3.50, for $1.95. 4367-26-66

SPECIAL — NUMBER OF PERMANENTS at $3.50. Parisienne Beauty Parlors, Oak Bay Junction. E3526. 4421-26-61

SUPERFLUOUS HAIR REMOVED BY Vitaclene plastic treatment. Ivy's Beauty Nook, 714 View.

TYRRELL'S SPECIAL VITALIZING MASsage oil shampoo. Three-quarters of an hour soothing treatment, $1.00, at
DAVID SPENCER'S LTD.
E4141

50c FACIAL, JAR OF FACE CREAM free; 50c marcel, shampoo free; 50c finger wave, shampoo free. La France Beauty Salon, in Fletcher's Music Store. G7442. xx-3-62

BEAUTY SPECIALISTS
(Continued)

$2.50, $3.00, $4.00, $5.00. ADULTS' OIL permanents. No fumes, no burns. We stay with the machine. La France Beauty Salon, in Fletcher Music Store. G7442.
$1.50, CHILDREN'S PERMANENTS

$2.50—COMPLETE PERMANENT, GUARanteed. Victoria Beauty Parlor, 1218 Broad St. Phone E8515.

For Sale—Wanted

25 FOR SALE—MISCELLANEOUS

ATTENTION!
Ss. CHARMER BEING WRECKED
ACT QUICKLY

Few wash basins, $1.50; berths, complete, $1.50; large windows, $1.50; enough paneling to make a room, $5.00; door with brass lock and hinges, $1.50. Many other items you need. Apply on board or at office of Capital Iron and Metals Ltd., 1832 Store St. Phone G2434.

A FULL STOCK OF USED PIPE AND fittings, hot water boilers, boilers for greenhouses. Capital Iron and Metals Ltd., 1832 Store St. G2434.

A. J. GREGG — HOUSE WINDOWS cleaned outside, 6c each. G5023.

A HEAVY SUPPLY OF FRESH FISH for Friday, all fresh caught. Askey's Fish Market, 624 Yates St. Delivery. G7101.

A SECOND-HAND STORE THAT'S DIFferent; quality furniture. Willows, Plowman Co., 705 Johnson St. Phone G4424. tf

A THREE-PIECE PILLOW ARM CHESterfield set, hard wearing, rep cover, with tapestry loose cushions. (Never been used.) $69.00. Phone G1185. 4526-26-75

AT THE COMOX MEAT MARKET YOU are assured of courteous treatment, together with the highest quality meats. 624 Yates St.

BEACH ELECTRIC RANGE, $99; MOFfat electric range, $40. Third Floor, Hudson's Bay Co.

BOYS' AND MEN'S OILSKIN PANTS, coats, leggings, hat and capes. F. Jeune & Bro. Ltd., 570 Johnson St. G4632

BUY AN ENTERPRISE AND SAVE — Made in Canada. Absolutely the best baking range made; for wood, coal or oil. $49.75 to $150. Easy terms. Minty's, Yates and Quadra. E5112. 4503-26-65

END TABLE, SMOKING STAND, library table; all walnut; good as new; very cheap. E0968. 4971-3-62

ENGLISH LEATHER GOLF BAG, THREE woods, eight irons; perfect condition. Phone E2544. 314-3-61

HIGH OVEN CLARK JEWEL ENAMEL gas range, oven control, $38.50. Carter's Stove Store, 822 Fort St. E3511.

KITCHEN SUITES, $12.50 TO $14.50; 3-piece Chesterfield suite, $40. Holland Bros., 715 Pandora. E0913.

LARGE-SIZE ICE BOX, $20; CINDERella washer, $19.50. Third Floor, Hudson's Bay Co.

LIME — FRESH UNSLACKED AND slacked. The Stanaland Co. Ltd. 840 Fort St. G1914. 4790-tf

MATTRESS RENOVATING AT FACtory prices. 720 Fisgard St. E8533. 4500-26-65

"NAG" COMPOSITIONS FOR LEAKY roofs. Harte-Andrews Paints Ltd., 711 View St. G4713.

PADS, PLASTERS, ONLY INCREASE the pain. Use Cress corn or bunion salves. At MacFarlane Drug Co. and all good drug stores. gen-1-61

RIFLE, 22 CAL., $6.75; HIGH-POWER field glasses, $7.50; alarm clocks, 90c; telescopes, $1.50; bicycles, $8.75; electric radios, $14.75; radio tubes, 50c; new Dunlop tires, $1.25; late style spectacles, to fit any sight, $2.75. Aaronson's New and Second-hand Store, 1328 Gov't St., cor. Johnson.

SALE SEWING MACHINES, $9.00 AND up. A. E. Taylor & Co., 726½ Fort. 80-26-66

SILENT GLOW OIL BURNER — SATISfactory with Diesel fuel. Minty's. E5112. 4501-26-65

SPECIAL REDUCED PRICES ON CHESterfield sets this week. Victoria Upholstery Co., 1615 Douglas. G7934.

TWO-OVEN 7-FT. CAMP RANGE, BRASS coil, like new, $125. B. C. Hardware.

PLANTS, SHRUBS, TREES

"LLOYD GEORGE" RASPBERRY plants, rugged, acclimatized stock, $3.50 per 100; carriage paid. Rupert Stephens, Duncan. 4879-6-62

PLANT BARGAINS — FROM AN UNequalled stock of perennials, shrubs, trees, rocks plants, at our nursery or Public Market. For any garden work phone us at G0128. Rockhome Gardens Ltd. tf

PLANTS, SHRUBS, TREES
(Continued)

BLAKEMORE STRAWBERRY PLANTS, $6 per 1,000. E. C. Gillingham, Arbutus Rd., R.R. 4, Victoria. 4965-6-66

GARDEN SEED

FRUIT TREES, EVERGREENS, SEEDS, hedge plants, roses, perennials. Layritz Nurseries Ltd., 740 Fort. G3733. 4841-26-81

GROW YOUR OWN VEGETABLES — Flowers—plenty of everything to eat fresh—and for winter. Beautiful flowers in newest shades. Big, oversize packets only 3c to 4c per packet. Dominion Government seed branch report, District 5, dated September 21, 1934, places McFayden Seeds top of the list for germination. Every packet dated. No dealers' commission boxes. Direct mail order only. Over 200,000 satisfied customers last season. Clip this ad and get large packet beautiful flowers free—or send 25c for 10 big packets regular vegetables with free flower seeds and special coupon good for 25c on first order. Money order preferred to coin or stamps. McFayden Seed Co., John Deere Bldg., Winnipeg. (3). gen-26-64

FERTILIZER AND SOIL

BLACK SOIL, ROCK, MANURE, CINders, filling gravel; delivered. E8481

25a BICYCLES & MOTORCYCLES

BICYCLES REPAIRED PROMPTLY AND efficiently. Accessories of all kinds carried in stock. We also have a number of rebuilt bicycles at reasonable prices. Your inspection invited. Robinson's, 1320 Broad St., opposite Colonist.

C.C.M. BICYCLES, $13.50 TO $37.50. Bicycles repaired. Your money back if not satisfied. Victory Cycle Works, 1338 Gov't St., cor. Johnson. G4722.

25b MUSICAL INSTRUMENTS

CONN CORNET AND CASE, LIKE NEW, $75. Besson cornet, $35. Hickling, 709 Johnson. 4627-26-71

CONN E-FLAT SAXOPHONE, $40 CASH. Phone G4927, after 6 p.m. 4949-3-62

FULL STOCK OF RECONDITIONED pianos, from $79.50 up; on very easy terms. Fletcher Bros.

GUITARS — LARGEST SELECTION OF instruments in the city; prices from $9.95 to $75.00. Attend our guitar demonstration, Saturday afternoon, 2.30 to 5 o'clock. Fletcher Bros. (Vic.) Ltd.

ASK TO HEAR RAY NOBLE'S LATEST SUCCESS
"ISLE OF CAPRI"
Played on a VICTOR RECORD By His New Mayfair Orchestra
MUSIC DEPT. DAVID SPENCER LTD.

25c RADIOS

COMPLETE PARTS FOR AMATEUR short wave receiver, cheap. Colq. 80Y. 327-2-62

FIVE-TUBE WESTINGHOUSE RADIO—1934 model; $35 cash. Box 365 Times. xx-3-61

1935 WESTINGHOUSE ALL-WAVE radios, $43.00 to $249.00. Also electric radios for hire, by week or month. Aaronson's, 1328 Gov't St. G4722.

25d **Building Materials**

AT OUR NEW LOCATION, AT THE B. & K. Mill Building, Outer Wharf: 20,000 ft. flooring; 20,000 ft. 8-inch rustic; 2x4, 2x4, 2x6, 2x8; 30,000 ft. 12x12, 10 to 48 ft. lengths; 15,000 ft. 3x12, 12 to 24 ft. lengths; 30,000 ft. 2x12, 12 to 24 ft. lengths. No. 1 material in good used lumber. 100 divided light windows.

SIDNEY SPEEDY SERVICE
Fencing Materials Always in Stock:
Cedar Posts, sizes 4x4 to 8x8
2x4 Stringers—Lattice
Base Board—Pickets
Let Us Quote You on Your Next Order
SIDNEY LUMBER
Phones— Yards—
Victoria, G3515 2116 Government St.
Sidney, 6 Sidney, B.C.

SHINGLES, XXXXX, $2.00; XXX SHINgles, $1.75; other grades, $1.25. McCarter Shingle Co. Ltd. E4413. 3223-tf

LUMBER FOR:
YARD IMPROVEMENTS AND GARDEN HELPS
A Minimum of Waiting Low Prices
Large Stocks To Select From
Small Quantity Orders Filled
LEMON, GONNASON CO. LTD.
2324 Government St. Telephone E7141

1x6 FLOORING, SPECIAL AT $12.50; 2x4 sized, $7.50 per 1,000 and up. See us for specials in lumber and millwork. Green Lumber Co. G7614. 4323-tf

XXXXX SHINGLES — LOW PRICES. Dalziel Box Co., David St. G1422.

27 WANTED—MISCELLANEOUS

ABSOLUTELY THE BEST PRICE FOR old gold of any kind, antique jewelry, silver plate, etc. Cash while you wait. Old Gold Dept., Joseph Rose Ltd., 1013 Government St.

TENDERS WANTED FOR SHINGLING roof at 1020 Queens Ave. W. J. Stoddart, jeweler, 605 Fort St., near Government St. 4789-26-78

WANTED—A PAIR OF MEN'S RIDING boots; size 8½ or 9. Box 230 Times. 2-61

WANTED—FURNITURE, TOOLS, ETC., for cash. Phone G4913. 1644-tf

WE BUY GOLD—LET US GIVE YOU our valuations. Immediate cash, no waiting, no trade offers. Pacific Gold Smelting Co., 609 Yates. G3724. 1334-tf

WILL EXCHANGE PAINTING OF house for city lot. What offers? Telephone E7811. 4938-3-62

28 DOGS AND CATS

SPECIAL — ONE WEEK ONLY: LOCAL made dogs' beds, super-cedar mattress, $3 complete. Pet Shop, 1412 Douglas. 4940-26-61

29 POULTRY AND SUPPLIES

BARNEVELDER EGGS, $1.00 PER SETting. Broody hens, $1.50. 1568 Burton Ave. E8230. 300-3-62

CUSTOM HATCHING — LEGHORN chicks. Palmer, McKenzie Ave. G1228. 173-26-73

R.I.R. HATCHING EGGS FOR SALE. Phone, after 6 p.m., E2216. 305-3-61

TO RENT—POULTRY PLANT, CAPACity 1,200 laying hens; ample range; comfortable dwelling; water, light. Reasonable terms on lease. Elk Lake district. R. C. Oldfield, Royal Oak. 4912-3-62

WANTED — BROODER, 100 CAPACITY. 1568 Burton Ave. E8230. 326-2-62

WANT TO PURCHASE WHITE PEKING ducks. Box 4918 Times. 4918-3-61

30 LIVESTOCK

2856 MAPLE ST.—HORSE FOR SALE; seven years old. Manure for sale. E2743. 4973-26-67

32 BOATS AND ENGINES

BOAT LUMBER, CEDAR, SPRUCE, OAK; low prices. Dalziel Saw Mill. G1422. tf

Automotive

33 MOTOR TRUCKS AND TRACTORS

FEDERAL TRUCKS — LATE MODELS, exceptional bargains; 1 to 3 tons capacity, with hydraulic hoists and dump bodies, logging bunks or flat tops. Cameron Motor Co., 1120 Vancouver St. 4342-14-64

34 AUTO SERVICE DIRECTORY

BATTERIES—WE CHARGE THEM; WE repair them, we sell them. It costs less to have specialists do your work. Jones Bros., Yates and Quadra Sts.

36 AUTOMOBILES

PONTIAC SPORT ROADSTER — Extra nice shape. Good tires, new license, windshield wings, radio and other accessories. A snap $425

NASH SMALL "6" SEDAN — Very good condition. Easy to handle. Reduced to $250

Terms and Trades
MASTERS MOTOR CO. LTD.
909 Yates Phone E3541

DODGE SEDAN—De luxe model with all the extra equipment. Like new in every respect. Guaranteed $900
Assortment of Others
DAVIS-DRAKE MOTORS LTD.
Buick and Oldsmobile Cars—G.M.C. Trucks
Fort St. at Quadra Phone G8154
The Talk of the Town—The New "Olds"

GOOD TRANSPORTATION AT LOW COST
$250—FORD SEDAN, 1929.
215—STUDEBAKER SEDAN, 1926.
195—ERSKINE COACH, 1928.
150—FORD TUDOR, 1929.
95—BUICK SEDAN, 1925.
85—PONTIAC COACH, 1926.
35—FORD TUDOR, 1926.
Many Others
THE MOTOR HOUSE USED CAR LOT
931 Yates St. (Just Above Quadra)
Phone E8722 Chevrolet Dealers

MASTER 6 CHEVROLET DE LUXE SEDAN
Lots of extras; gone only 4,000 miles; cost $1,235. Snap sale $925
Hurry to
MUTUAL AUTO SALES 932 Johnson

TO-DAY'S BEST BUY
NASH SMALL SIX SEDAN
late model; small, compact sedan; economical to operate. Has been kept in exceptional condition by previous owner, and has only been driven a comparatively short distance. Tires in excellent condition; upholstery and exterior finish as new. A quality-built automobile especially adaptable for a lady driver for only
To-day Best Buy
$285
THOS. PLIMLEY LTD.
1010 Yates St. G7161
Distributors of Quality Transportation

BUY AT THESE BARGAIN PRICES
1930 Studebaker Sedan Four Door — Two well fenders and tires mounted on side; trunk rack, privately owned.
$450
1933 V-8 Tudor Sedan — In excellent condition.
$650
1929 Ford "A" Sport Coupe — Only gone 17,000 miles; specially equipped; has rumble seat; 1935 license included.
$345
1929 Four Door Whippet Sedan with '35 license; mechanically A-1; recently overhauled; good tire equipment.
$275
1927 Essex Four Door Sedan—In fine running order.
$145
NATIONAL MOTOR USED CAR DEPOT
819 Yates St.
G8177 Open Evenings

JAMESON MOTORS ALWAYS HAVE THE BEST VALUES IN USED CARS
1933 Ford De Luxe Sedan—Like new, for only $695
1929 Essex Challenger Sedan — Big bargain for $225
1929 Ford Touring—Cheap $145
1926 Chevrolet Coach — In good condition, for only $120
1926 Chevrolet Touring—Good $65
JAMESON MOTORS LTD.
740 Broughton St. Phone G1161

CERTIFIED USED CARS
SEE BEGG'S USED CAR SALE
NOW IN FULL SWING
SEDANS — COUPES — ROADSTERS AND DELIVERIES
USED CAR LOT
836 YATES ST.
BEGG MOTOR CO. LTD
865 YATES ST. G1144

1935 WILLYS 77
NOW ON DISPLAY
Standard Sedan—Fully Equipped
$865
JONES BROS.' SERVICE STATION LTD.
Yates and Quadra Phone E4021
4621-tf

AUTO PARTS—ALL KINDS FOR ALL makes of cars. W. Frank Cameron Auto Wrecking, 940-52 View. Phone E5012. tf

CASH FOR LATE MODEL USED CARS. Victoria Auto Wreckers, 731 Cormorant. E8444. 4250-26-62

36 AUTOMOBILES
(Continued)

CHEVROLET 1926 SEDAN, PERFECT, $75. Buick with license, $60. 30x5.25 tires, 29-440, 30x3½, 33x4. Light trailer, $10. Cameron Bros., 1340 Craigflower, near Admirals. 323-1-61

MODEL T CONVERTIBLE FORD TRUCK and roadster, 1926, in first-class running condition; four good tires. Phone E0968. xx-6-62

WANTED—TRUCK, CHEAP. GIVE PARticulars to Box 4975 Times. 4975-2-61

WANTED—1924 CHEVROLET TOURING rear end. G. Lowe, 1611 Douglas St. xx-tf

1925 FORD COUPE PARTS FOR SALE. Rear end, engine, good body, etc., for sale. Phone G1073 or call 731 Vancouver St.

1928 FOUR-CYLINDER CONVERTIBLE coupe; $80 cash. 2057 Kings Rd. 330-3-62

Rentals

37 FURNISHED SUITES

ATTRACTIVE FULLY FURNISHED suite; private bath; warm, sunny. The Normandie. Phone E6394. 4585-tf

A TWO OR THREE-ROOM SUITE — Bath, garage; cosy, warm. Phone E8680. 4860-26-82

BELWILL—COSY, WARM TWO-ROOM furnished suite, 2914 Douglas. Phone G0220. 4854-26-80

FIELD APARTMENTS—FURNISHED AND unfurnished suites; inspection invited. Phone G0118

FURNISHED FOUR-ROOM SUITE, $18; garage. Mornings. 340 Beckley, James Bay. 4861-26-65

SUPERIOR TWO-ROOM SUITE—BATH, shower, Rockland. Inspection invited. G2528. 4984-3-62

1, 2 AND 3 ROOMS, FURNISHED OR unfurnished; inspect. Scott Apts. E8311.

1214 YATES — FURNISHED ROOM; disappearing bed; kitchen; fireplace; well heated. 1977-tf

2321 COOK—HOUSEKEEPING ROOM; light, gas, sink; $9.50. E8322. 4670-tf

38 FURNISHED ROOMS

AT 1322 YATES — FURNISHED ROOM with kitchenette; housekeeping room; reasonable. 4813-tf

BRIGHT, SUNNY FURNISHED ROOMS with fireplace; also housekeeping; very reasonable. 731 Vancouver St. 246-6-61

39 HOUSEKEEPING ROOMS

FURNISHED HOUSEKEEPING ROOMS, flats, cabins; $8 mo. up. 1030 Hillside.

UNDER NEW MANAGEMENT—HOUSEkeeping, sleeping rooms, $2-$2.50 week. Two-room suites, $3 week up. Hot and cold water; steam heat. Yale Rooms, 711 Johnson St. G0029. 4666-26-67

40 ROOM AND BOARD

ABERDEEN, 941 McCLURE—H. AND C. water in rooms; excellent board. G0111.

COMFORTABLE ROOMS, BOARD IF DEsired; moderate terms; close in. Phone G7655. tf

ROOM AND BOARD IN PRIVATE FAMily; radio and piano. Phone E8627. 4817-6-61

41 FURNISHED HOUSES

FOR RENT—FOUR-ROOM FURNISHED bungalow, 1647 Crescent Rd. G7574. 318-3-61

IMMEDIATE POSSESSION FURNISHED three rooms and bathroom. Price includes water, light and telephone. Near Jubilee Hospital. For inspection, "See Ray," care the Rosevear Co., 110 Union Building, 612 View Street. 4845-tf

1148 HILLSIDE AVE.—THREE-ROOM comfortable cottage, with bathroom; furnished or unfurnished. Phone E5673. tf

42 UNFURNISHED SUITES AND ROOMS

BELL BLOCK, OAK BAY—THREE and four-room suites; newly decorated; with gas range; hot water heating; $25 and $30 per month. Apply the Royal Trust Co., 1202 Government St. Phone E4126. 4665-tf

FIVE-ROOM APARTMENT — ELECTRIC range, hot and cold water. E6254. 4751-tf

SEACROFT—LUXURIOUS SEA VIEW apartment; all electrical; garage. Phone G5111. tf

SUPERIOR SUITE, DUCHESS APTS.; E6940; and 1850 Hollywood Cres.; G7756. 293-26-63

43 UNFURNISHED HOUSES

A COMFORTABLE SIX-ROOM HOUSE on Linden Ave., near Fort St., at a reasonable rental. Three bedrooms, hot air furnace, garage. Immediate possession. Apply the Royal Trust Co., 1202 Government St. E4126. 4205-tf

CLEAN, COMFORTABLE SEVEN-ROOM house; good locality; close in; furnace, gas stove. E2653. 4750-26-70

COMFORTABLE EIGHT-ROOM HOUSE, in fine residential district. Includes two bathrooms, hot water heating with oil, garage and beautiful garden. Immediate possession. The Royal Trust Co., 1202 Government St. E4126. 4999-tf

FOR RENT—PAY AS RENT, $35 MONTH, for modern six-room bungalow; near good school and beach; no deposit. E8130. tf

IMMEDIATE POSSESSION — WILLOWS School district, Oak Bay, five-room bungalow, with sunroom, basement, furnace, laundry tubs, double garage, fireplace, blinds, linoleum, curtains, etc., $31. For inspection "See Ray," care of the Rosevear Co., 110 Union Bldg., 612 View St. 4919-tf

LOVELY SEVEN-ROOM SEMI-BUNGALOW; large living-room, hardwood floors, two bathrooms, furnace, fireplace, washtubs; close in. 1120 Pembroke, $35. 4977-2-62

MODERN FOUR-ROOM HOUSE, 2542 Prior St. Phone G6346. 4987-3-61

SEVEN-ROOM MODERN HOUSE—NEAR Parliament Bldgs.; moderate rent. G3778. tf

SIX ROOMS—MODERN, NEAR SCHOOL and bus; $16, including water. E9101. 4985-6-62

1146 HILLSIDE AVE.—THREE-ROOM cottage, with bathroom; large ground for garden; newly decorated; $13, including water. Phone E5673. tf

1233 OSCAR, FURNACE, GARAGE, $30; 1236 Johnson, $14. Phone G6859. 4143-tf

1612A FELL ST.—VERY NICE FIVE-room cottage. Chalton. E3941, E3366. 313-6-62

44 STORES, OFFICES AND WAREHOUSES

SMALL STORE, CLOSE TO TOWN; LIVing quarters at rear of store. Rent very reasonable. Apply the Royal Trust Co., 1202 Government St. Phone E4126. 4665-tf

OUR BOARDING HOUSE —By AHERN

Real Estate

40 HOUSES FOR SALE

4-ROOM COTTAGE; GARAGE; ABOUT ¼ acre of garden and fruit trees. G1743. 4451-6-61

SIX-ROOM BUNGALOW—NEAR GOOD school and beach; modern; $2,000 at $25 per month; no deposit. Phone E8139. tf

$2000
SUBURBAN BUNGALOW
Attractive new stucco home, Saanich district; high location; open fireplace in living-room, three-piece bathroom, two bedrooms, full cement basement, garage, garden.
HEISTERMAN, FORMAN & CO.
606 View St.

Established 1863
EXCHANGE
SPLENDID waterfront property — up island—excellent site for auto camp. Contains 50 acres, 13 cultivated, balance partly logged off; 8 acres of timber; 900 feet of waterfront; low banks; good bathing; seven-room house; water piped by gravity; 2-inch main. Barn for 13 head. This property is about 55 miles from Victoria on Island Highway. Price, $7,500; clear title. Owner will consider exchanging for waterfront house and property, Oak Bay preferred.
THE B.C. LAND & INVEST. AGENCY LTD.
922 Government St. G4115

GOOD SPRING RIDGE BUNGALOW
SITUATE on Chamber Street, near High School and parks, and within the mile circle. Contains reception hall, good sized living-room with open fire, large dining-room, two bedrooms, pantry, kitchen and bathroom. Floors recently polished and house redecorated. Concrete basement with hot air furnace and two partitioned rooms. House newly painted. Price $2,000, on fairly easy terms.
THE ROYAL TRUST CO.
Real Estate Dept.
1202 Government St. E4126

50 ACREAGE AND FARM LANDS

210-ACRE SHEEP RANCH — EIGHT miles out in Saanich; mostly rough land; small clearings. Three-room cottage; barn 40x60; land is wire fenced. Price $2,300, on terms. Greenwood, 1406 Douglas Street. 4720-tf

A Cosy Home in Saanich
North Quadra District, 5-room Bungalow, two nice level lots, each 54x150; flowers, shrubbery, fruit trees, tennis court.
Sacrifice Price, **$2,700**
Swinerton & Musgrave Ltd.
620 Broughton Street

OAK BAY
BRAND NEW STUCCO BUNGALOW of six lovely rooms, hardwood floors, three-piece bathroom. Owner will give terms of $400 cash and balance at $35.00 per month, including interest. Attractively priced at
$2,400
P. R. Brown & Sons Ltd.
1112 BROAD ST. PHONE G 7171

TAX RATE SET AT COURTENAY

Courtenay, March 13.—A tax rate of 27½ mills was set by the city council in committee Monday night, being 17 mills for general debt and 10½ mills school rate. The latter rate is made possible by a credit of approximately 3 mills left by the former school board.

Municipal salaries are to be raised by $10 monthly, or advanced to the legal minimum.

Current revenue expenditures will include $6,235 for renovation of the electric plant, and $1,000 for the water department.

NOT GUILTY OF MANSLAUGHTER

Winnipeg, March 13.—John R. Morgan, Winnipeg businessman, yesterday was acquitted of a charge of manslaughter after the jury had deliberated three hours. The case was given to the jurors after a two-hour charge by Mr. Justice P. J. Montague.

The charge was laid following the death last October 3 of J. Clifford McNeill, member of the editorial staff of The Winnipeg Free Press, fatally injured when struck by an automobile allegedly driven by Morgan.

Achieved Fame As a Surgeon

Dr. H. H. Chown Performed First Stomach Operation in Canadian West

Fifty years ago an operation on the stomach, abdomen or brain was considered "sure death," states Dr. H. H. Chown of Winnipeg, famous surgeon now retired, commenting on the great strides since made in medical science.

Dr. Chown is at the Empress Hotel on his way back to Winnipeg after a tour to Australia and New Zealand.

It was Dr. Chown who, in 1889, performed in Winnipeg the first operation for cancer of the stomach in the Canadian west and which so aroused the admiration of Lord Stanley, who was then Governor-Genera of Canada. Lord Stanley was so interested in the case that he persuaded Dr. Chown to explain the delicate nature of the operation to him and the surgeon drew diagrams to illustrate his points. Much to his surprise, Dr. Chown next day saw an accurate account of the operation, together with cuts of his diagrams of the human anatomy, in The Manitoba Free Press, giving him credit for a remarkable operation. Frequently after that, Lord Stanley made repeated references in public utterances to the notable surgical operation.

The only anaesthetic used in those days was chloroform and the hospital facilities were crude compared with the wonderfully-equipped institutions of the present day.

FOUNDED COLLEGE

Dr. Chown first went to Winnipeg to practice fifty-five years ago, going to Manitoba from the Kingston Medical College, using the historic oxen-drawn Red River wagon as the mode of transportation.

In those pioneer days medical men had to cover a wide range of territory and in all weathers to minister to the sick. In his career Dr. Chown has ministered to patients in "palace and pig-sty." He, with other members of the profession, raised funds necessary to build and equip the first medical college in Winnipeg, a log structure. It is now governed by the University of Manitoba faculty. This medical college was later endowed by the Rockefeller Foundation, which donated $500,000 for the purpose.

Dr. Chown recalls that the endowment sum was paid in United States funds and the college thereby benefited to the extent of $75,000 on exchange. For many years he was chief surgeon at the Winnipeg General Hospital.

Since he retired, Dr. Chown has become a world traveler and he spends his winters visiting interesting parts of the globe. He has been to India, Egypt, Japan and China, South Africa, the east coast of South America and just recently returned from Australasia. He thinks Egypt the most interesting country, and Japan, the most fascinating.

CRATER HIGHWAY

Returning from Australia and New Zealand by the Monterey, Dr. Chown stopped off in the Hawaiian Islands, later sailing by the Malolo for San Francisco. He was the first visitor to drive over the newly-completed road to the crater of Haleakala, most famous extinct volcano on the island of Maui.

This mountain highway, which was officially opened to the public the day after Dr. Chown left Honolulu for this coast, zigzags to the summit, 10,000 feet above sea level, and is thirty-six miles long. Twenty miles of the road had previously been in use, and sightseers were forced to make the rest of the journey by horseback or on foot. Now, however, automobiles drive right to the edge of the crater, the yawning chasm of the volcanic mountain extending 2,800 feet into the bowels of the earth.

Dr. Chown, who has a habit of planning his tours ahead and reading up on the countries to be visited, proposes to go to the west coast of South America next winter and look into the history of the Aztecs. Dr. Chown has many friends in Victoria, including Dr. W. T. Barrett and Dr. Tom Miller. He also knew intimately the late Dr. A. W. Montague.

INDIA REFORM BILL

Bombay, India, March 13 (Canadian Press from Havas).—The Indian princes will accept the India Constitution Bill, it was reliably understood here to-day following a conference yesterday between the influential Maharajah of Patiala and the Earl of Willingdon, Viceroy of India. The British government is said to be willing to accept the essential safeguards formulated at the recent meeting of the Chamber of Princes.

How Does Your Garden Grow?

Transplants Require Rich Soil; Specialist Tells How to Transfer Seedlings From Flats

This is the second of twelve daily articles on gardening written by experts for The Times.

By PROFESSOR C. H. NISSLEY

A loose, friable soil that will not bake is a good medium in which to grow "transplants." A mixture of one-third manure, one-third garden soil, and one-third sand is recommended.

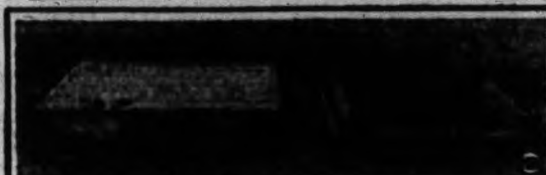

Have the soil into which the young plants are transplanted slightly richer in plant food than the soil in which they were started as seedlings. Bone meal, added at the rate of a five-inch flower pot full to a medium-sized wheelbarrow of the prepared soil, will add the proper amount of plant food.

Set the transplants so that the crotch of the seed leaves is just above the ground. The roots are placed into holes, which are made either by the finger or by the use of "dibbles."

Press the ground around the roots thoroughly so that there will be no possibility of an air space surrounding them. Have the soil quite moist, since it is essential that the roots obtain an adequate water supply.

Water the plants immediately after transplanting, and shade them for at least twenty-four to thirty-six hours, especially if the day is warm. If the plants are set in an outdoor cold frame, put the sash in place and place salt hay, burlap, canvas or some other kind of a covering over the glass.

A cold frame will be found of great assistance in cultivating hardy vegetable plants. It offers protection from cold weather, starts plants quicker, and results in an earlier plant. It also offers a place in which to accustom early plants grown under controlled heat conditions to outdoor environment preparatory to garden transplanting.

It may be constructed at very little cost, using 1¼x12-inch cypress, spruce or rough hemlock boards from fourteen to sixteen feet long, placed parallel to each other, six feet apart.

They should run east and west with a slant of from four to six inches toward the south. This will permit more sunlight to enter the frame and will provide a means of carrying off excess rain water.

The cold frame should be protected against extreme cold either through electric heating or through the use of burlap covers, which should be properly anchored.

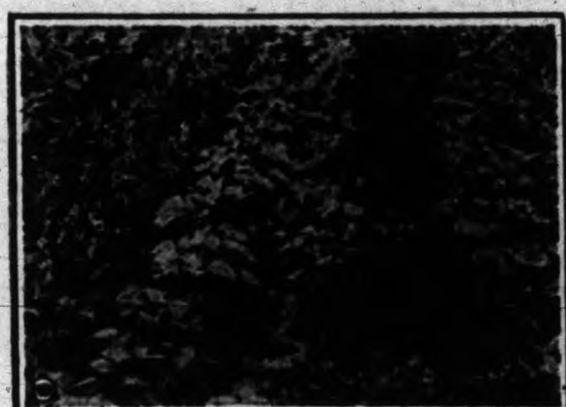

Here is a well-laid-out vegetable garden illustrating the practice of "companion cropping." String beans have been planted between rows of tomatoes.

The string beans mature in fifty to sixty days and will be harvested by the time the tomato plants need the extra room. The bean vines will then be turned under, and the tomatoes will thus be aided by the provision of more organic matter in the soil.

Many combinations of early and late crops may be profitably subjected to this system of "companion cropping."

Next: "Vegetable Varieties."

FISHERMEN'S FEES DEBATED

License Levies Approved By Commons; Supported By A. W. Neill

Ottawa, March 13.—The House of Commons took the first step yesterday evening to legalize a tax that has been collected for three years, when amendments to the Meat and Canned Foods Act were referred to the fisheries committee.

Sponsored by Fisheries Minister Grote Stirling, the act would legalize collection of inspection fees under the act.

Opposition to the inspection fees came from A. W. Neill, Independent, Comox-Alberni, and William Duff, Liberal, Antigonish-Guysboro, N.S. The British Columbian claimed the fees worked a hardship on the salmon industry. The Nova Scotian said the department was killing the fish industry and should be cleaned out.

A complementary measure to amend the Fisheries Act to provide statutory authority for collection of fees for fishery licenses also received second reading, and was approved in committee of the whole. The license fees in the past have been collected under authority of an order-in-council.

FEES PROTESTED

Mr. Duff entered a protest against collection of any fees from fishermen, however small.

"Why should a man have to pay a fee for catching lobsters or fish any more than for growing potatoes, or cutting down trees?" asked Mr. Duff.

"This tax was imposed by a Liberal government of which the honorably member (Mr. Duff) was a supporter, and he never uttered a word of protest," said I. D. MacDougall, Conservative, Inverness, N.S.

LARGE SUMS SPENT

A defence of collection of license fees was made by Mr. Neill. He said the fees were not unreasonable and were justified as the fish were public property and the government spent large sums in protecting the fisheries.

"The fisherman does not own the fish. They belong to the people," said Mr. Neill.

"They do not belong to the people. They are in international waters," said Mr. Duff.

"Who do they belong to?" asked Mr. Neill.

"They belong to God Almighty," said Mr. Duff.

C. H. Dickie, Conservative, Nanaimo, said that without inspection and constant vigilance there would be no salmon on the Pacific Coast. Fishermen there had no objection to paying the licenses.

The bill passed through committee stage and stands for third reading.

CONSERVATIVES NAME ORGANIZERS

Canadian Press

Ottawa, March 13.—Official appointment of campaign directors for the Conservative party in the three prairie provinces was announced yesterday by J. Earl Lawson, M.P., chief Conservative organizer, who has just returned from a survey of the west.

Lieut.-Col. Ralph H. Webb, former mayor of Winnipeg, was named campaign director for Manitoba with headquarters at Winnipeg.

Frank W. Turnbull, K.C., Regina member of the House of Commons, will direct the Conservative election campaign in Saskatchewan. His offices will be in Regina and Saskatoon.

Reuben W. Ward, bakery executive, will be director for Alberta, with offices at Calgary and Edmonton.

OUT OUR WAY —By WILLIAMS

MRS. CAMPBELL FOUND GUILTY

Jury Gives Verdict in Relief Office Window-smashing Case

Mrs. Ardah Campbell was found guilty by the Assize Court jury of smashing the windows of the civic relief office on January 18, but the jury added a recommendation that "in view of conditions disclosed," the court should exercise mercy.

The jury discussed the case for fifty-three minutes and came in exactly at 5 o'clock Tuesday afternoon.

Mrs. Campbell was not surprised at the verdict, as she had not fought the case on a denial of the act itself, but had sought only to bring to the public consciousness a realization of relief conditions.

Mr. Justice Robertson has deferred sentencing Mrs. Campbell until the end of the assizes.

"In a humble, ignorant way, I have placed my case before you—I am not asking sympathy, I am asking justice," Mrs. Campbell said in her address to the jury.

"Prison looks good to wives of unemployed in trying to keep homes together against the callousness of relief officers," she commented.

Dealing with relief management, Mrs. Campbell said that only when indigent people went with a doctor's certificate could they get additional relief, otherwise their families had to go cold and hungry. She urged a public investigation into the whole relief administration, in view of what had been disclosed.

M. B. Jackson, counsel for the prosecution, did not address the jury.

Mr. Justice Robertson analyzed the case in detail and from every angle. He pointed out the verdict must be either guilty or not guilty, as there was no other possible verdict in the case.

Sidney Oliver was one of the late witnesses called by Mrs. Campbell. He testified about the Campbell's occupancy of their other house at 2036 Stanley Avenue from which they moved just before the cold spell.

The judge, however, ordered a halt to such evidence. When Mrs. Campbell argued that it had every bearing on the case, the judge allowed Mr. Oliver to tell about the water service being turned off. He explained that there had been a water bill of $2.88 owing when the Campbells left the Stanley Avenue house, but he took the matter up and when it was found they were a relief case the bill of $2.88 was wiped out on the Stanley Avenue house and the city was ready to turn on the water for the Foul Bay Road house.

Among the other witnesses called and who testified along similar lines were Relief Inspector Peter Brogan, Frank Landsberg, Mary Cassis, Harrison Allman, City Relief Officer Ernest George Snowden and Edgar W. Griffith.

PROSECUTION WITNESSES

For the prosecution, A. B. Strawford, a plumber, testified that in going to his shop just behind the relief office, he had seen Mrs. Campbell breaking the windows. He was positive of her identification.

Henry Aitkens, relief office janitor, testified he had followed the woman who had broken the windows as far as Woolworth's. Then Frank Smedley, also of the relief office, had come along and he took up the trail, following the woman until she boarded a street car at Fort Street, at the Owl Drug corner. Mr. Smedley said he identified Mrs. Campbell as the woman he had followed.

Constable Louis Callan testified about following the street car on which Mrs. Campbell was and arresting her.

Others called by the prosecution were: John C. Briggs, Major M. Kirkpatrick-Crockett, David Tripp and Mr. Snowden.

Major Kirkpatrick-Crockett recalled to the stand to-day, testified it cost the city $450 to replace the smashed windows.

The jury hearing the case consisted of: Charles A. Field (foreman), Matthew W. Jamieson, Robert H. Hiscocks, Raymond Wrigley, Herbert Mottishead, Fred. Rushbrook, William H. Ryan, Edward Floyd, Archibald Riddle, Edward Cooper, Daniel Knight and Charles R. B. Bagshawe.

SAYS NEW RULES MUST BE OBEYED

Ottawa, March 13.—Rigid enforcement of the penal sections of the government's reform measures was promised yesterday by Hon. Wesley Gordon, Minister of Labor. He was addressing a delegation of the Confederation of Catholic Laborers of Canada.

"If there is to be any laxity on behalf of persons or firms which break these laws, the effectiveness of these measures would not only be imperilled; they would be destroyed," he said.

NEGRO LYNCHED IN MISSISSIPPI

Slayden, Miss., March 13.—Ab Young, a negro, was hanged to an oak tree in a schoolyard three miles east of here yesterday afternoon by a mob of about fifty white men.

The negro, who had been sought in connection with the shooting to death last Saturday night of Harry Mackle, forty-five, state highway worker, went to his death with a hymn on his lips.

SPORT FLYING AT OLYMPIC GAMES

New York, March 13.—Sport flying and international fancy (stunt) flying contests have been added to the programme of the 1936 Olympics to be held in Berlin, Ernst Schmitz, United States representative of the games' organizing committee, announced yesterday.

LUXTON BASKETBALL

Two basketball games were played in Luxton Hall on Saturday, Luxton dividing honors with West Road. Luxton girls won with a score of 35 to 16 and West Road boys coming one on top with a score of 26 to 25.

Teams and individual scores are as follows:

West Road (girls) — V. Handy 3, E. Young 6, R. Handy 1, D. Wilson, E. Handy 6.

Luxton (girls) — M. McKay 9, J. Sterling 2, E. Walker 8, G. Robinson 2, P. Heath 10, E. Hutchinson 2, S. Smith 2.

West Road (boys) — M. Rice 2, R. Kersey 12, F. Sutton 2, B. Sluggett 3, P. Lannon 0, K. MacKenzie 7.

Luxton (boys) — A. Davidson 7, S. Poirer 4, N. Rhode 8, B. Shields 3, R. Macmillan 0, B. Charters 0, A. Wright 0. T. Spencer 1.

F. Harding, referee.

Today's Cross-Word Puzzle

By EUGENE SHEFFER

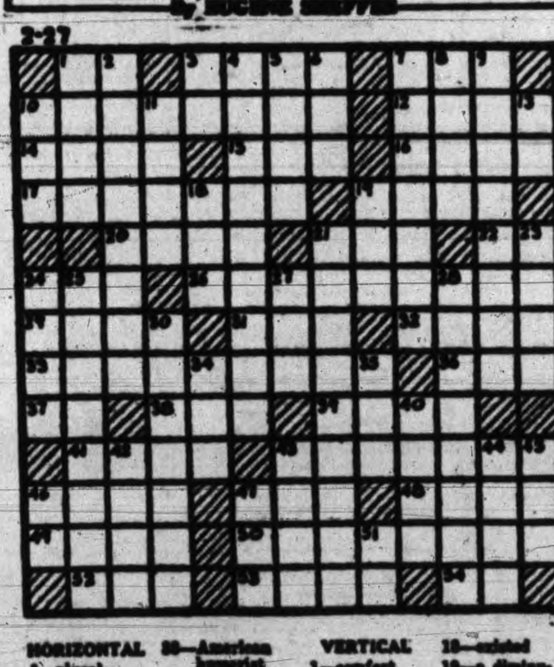

HORIZONTAL

1—plural suffix
3—rock fissure filled with mineral
7—one of a tribe of Algonquin Indians
10—one employed to do all kinds of work
12—ancient country north of the Persian Gulf
14—ridges
15—purposes
16—a British poet laureate
17—rejuvenated
19—sandy tract by the sea
20—beloved
21—weep convulsively
23—international language
24—meadow
26—seized and consumed
29—cloth measures
31—anger
32—withered
33—dislikes
35—beast of burden
37—Elm
38—American humorist
39—substance used for fuel
41—Shakespearean character
43—collide
46—golfer's cry
47—exist
48—tissue
49—biblical name
50—put new courage in
52—declare
53—table land
54—symbol for samarium

VERTICAL

1—comfort
2—heedless talk (pl.)
3—behold!
4—else
5—pair
6—printer's measures
7—supposed deity of Caliban
8—masculine name
9—suppliers of food
10—on behalf of
11—woody plant
13—myself
18—existed
19—a diminutive of Dorothy
21—not tired
22—poems
24—mother of Helen of Troy
25—cutting off of a syllable (pl.)
27—skill in performance
28—sustains without disaster
30—exhibition on the stage
34—fuse
36—body of water
40—town in Italy
42—plane surface
43—Indian of an Algonquian tribe
44—pen-name of Charles Lamb
45—posed for a portrait
46—note of the scale
47—supply with weapons

Herewith is the solution to yesterday's puzzle.

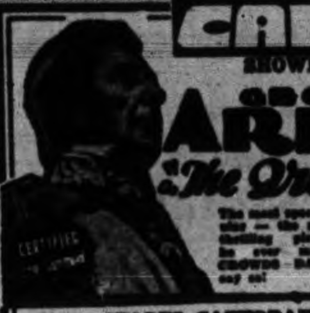

DOMINION
To-day and Thursday
A MUSICAL ROMANCE FIT FOR A KING! At 1.24, 4.06, 6.48, 9.30
"ALL THE KING'S HORSES"
A Paramount Picture With
CARL BRISSON — Who Introduced "Cocktails for Two"
MARY ELLIS — Metropolitan Opera Singer and Golden-voiced Star of "Rose Marie"
EUGENE PALLETTE — EDW. EVERETT HORTON
Added Feature at 12.10, 2.50, 5.42, 8.24
LYLE TALBOT MARY ASTOR in "Red Hot Tires"
10¢ 12-2 ● 15¢ 2-5 ● 25¢ 5 On
Spring Festival

THE SCREEN

Fine Orchestra With Road Show

Artie Gleason, one of the most versatile musicians in the United States, will appear in Victoria this week-end with the revue "Rhapsody in Rhythm," which will be presented at the Empire Theatre on Friday and Saturday. This is a Wilbur Cushman and comes to Victoria highly recommended after a successful tour across the continent from New York.

Mr. Gleason is the conductor of the orchestra known in the east as the "Rhythm Cadets." Besides being the orchestra leader, Mr. Gleason plays twenty-two different instruments himself. This band will provide the musical background for the entire programme, and besides accompanying the various songs and dances will be featured in several special numbers.

A unique act will be that provided by Cropely and Violet in rope spinning and adagio. This act is a most difficult one, and one that has made audiences in other parts of the continent gasp with amazement.

One of the finest comedy acts on the programme will be provided by Bobby and King.

CAPITOL THEATRE

In his latest staring vehicle, "The Iron Duke," the Gaumont British historical drama in which he portrays Wellington, now playing at the Capitol Theatre, George Arliss frequently stresses the Duke' satirical trend, notably in his scenes with the antagonistic Duchess of Angoulême, played by Gladys Cooper. This ironical vein can also be traced in Wellington's correspondence.

This outstanding Arliss vehicle has come to local picture fans following its initial remarkable ovation in London where its world premiere was graced by the presence of the Prince of Wales, a mark of exceptional distinction; and its later notable American debut at the Radio City Music Hall in New York City.

PLAYHOUSE THEATRE

Rhea Mitchell, former leading lady, after an absence of five years from the stage and screen forced by injuries received in a fall, re-enters motion pictures with a part in Paramount's "Behold My Wife." Starring Sylvia Sidney and Gene Raymond, this picture is now at the Playhouse Theatre. Rhea Mitchell is cast in the role of a newspaper woman. Her last stage appearance was in a feminine lead opposite Edward Everett Horton.

COLUMBIA THEATRE

Albertina Rasch, who staged the elaborate dance sequence in the Warner Brothers' production of "Madame Du Barry," now showing at the Columbia Theatre, was formerly one of the world's greatest ballerinas. She made joint concert tours with both the late Sarah Bernardt and Geraldine Farrar. Dolores Del Rio has the role of Du Barry in the picture, which is a story of the loves of King Louis XV's favorite.

DOMINION THEATRE

Carl Brisson and Mary Ellis, Paramount's two premier singing stars, are brought together in the leading romantic roles of "All the King's Horses," a blend of melody, comedy and romance, now at the Dominion Theatre.

Miss Ellis, long one of the foremost singing and dramatic stars of the London and New York stages, makes her bow to the American film public in "All the King's Horses." Brisson made his film debut in Paramount's "Murder at the Vanities."

Assisted by a cast that includes Edward Everett Horton, Katherine DeMille and Eugene Pallette, these two enact the story of a king and queen whose public life interferes with their romance.

Where To Go To-night
As Advertised

Capitol—George Arliss in "The Iron Duke."
Columbia—"Madame Du Barry," starring Dolores Del Rio.
Dominion—"All the King's Horses" starring Carl Brisson.
Empire—Nick Stuart in "The Black Robe."
Playhouse—Sylvia Sidney in "Behold My Wife."
Crystal Garden—Swimming.

EMPIRE THEATRE

Victorians attending "The Black Robe" or "The Secrets of Chinatown," as it is known on the screen, now showing at the Empire Theatre, will probably get quite a thrill to see such scenes as Victoria's patrol wagon screeching across part of the Hillside-Burnside district (Vancouver's Chinatown) and part of Victoria's police force attacking a gang's hideout.

Starts Friday FOR TWO DAYS ONLY
The First of Our Wilbur Cushman STAGE SHOWS
Rhapsody in Rhythm
FEATURING
ART GLEASON'S RHYTHM CADETS
Famous Novelty Stage Band
CROPELY and VIOLET — Rope Spinning—Adagio Duo
BOBBY and KING — Riotous Knockabout Comedians
BERNICE JARNEAU — Acrobatic Dance Star
GLEASON and ALLYN — Novelty Artists
CHARLES REILLY & CO. — Unique Balancing Oddity
HARRY and BILLY — Taps and Taps on Drums
THREE RHYTHM QUEENS — Darlings of the Dance
WITH BEAUTY PARADE — Beautiful Girls - Flashy Settings
New Reduced Prices — Empire — Screen Feature

NEW The PLAYHOUSE
TO-DAY
Sylvia Sydney
In SIR GILBERT PARKER'S
"Behold My Wife"
Also the Tuneful Comedy
"Down to Their Last Yacht"
With
MARY BOLAND, NED SPARKS, POLLY MORAN, SIDNEY FOX
PRICES (Except Saturday)
10¢ 15¢ 20¢

Empire NOW SHOWING
EVENINGS ONLY — 7 to 11 O'CLOCK
Victoria's Own Motion Picture Produced at the Willows Park Studio
"The Black Robe"
With NICK STUART and LUCILLE BROWN
and a Large Victoria Cast
ADDED—BERNICE CLAIRE in "FLAME SONG"
Prices, 25¢ and 35¢ Kids, 10¢

MATS. 1-5, 10¢ | Columbia | EVES. 5-11, 15¢
TO-DAY
Dolores Del Rio
"Madame DuBarry"
ADDED ATTRACTION
"ONCE TO EVERY WOMAN"
With RALPH BELLAMY — FAY WRAY

WHERE MOST PEOPLE TRADE

CRUSHED KID

SMART OXFORD TIES of this new leather, in blue, brown or black. Made by Regent $7.50

Phone G 6316 James Maynard Ltd. 650 Yates Street

(ESTABLISHED 1905)

SALE OF CHINA

LOG EXPORTS ARE DEFENDED

B.C. Loggers' Association Views Presented to Forestry Committee

The forestry committee of the Legislature this morning heard the other side of the raw log export question.

After listening to numerous arguments as to why export of logs should be completely halted in order to keep the work of manufacturing the lumber in the province, the members this morning received a brief from Fred B. Brown, chairman of the B.C. Loggers' Association, explaining the reason for the export.

Mr. Brown said raw log exports had dropped steadily since 1927, except for the years 1931 and 1933, and that the amount shipped last year was 184,000,000 feet, against 208,000,000 feet the previous year.

No domestic mills had been subjected to shortage of logs because of the export which, he claimed, helped to stabilize log prices and assisted the industry to dispose of its surplus.

The proportion of logs exported was less than 9 per cent of the total production in the Vancouver forest district, he said. The bulk were from crown-granted lands not subject to provincial control.

Strict control had been exercised by the province in exports from licensed and leased areas. It was only permitted when there was a surplus or the logs were unsuitable for domestic manufacture. There was already an export tax on such logs over and above the royalties.

An embargo on export would not benefit the B.C. industry, he claimed, because the markets where they were sold could get all they wanted from Washington and Oregon if B.C. did not supply them.

He pointed out that all log exports now are subject to approval by the export advisory committee and through this body directly by the government. He thought this policy had worked out quite satisfactorily and to change it would be decidedly injurious to the lumber interests and the public generally.

Explains Science Of Paint-making

The importance of laboratory work in the science of paint-making was stressed yesterday evening by Angus McIntyre, chief chemist of the British America Paint Company, speaking before the Science Club of Victoria College.

The lecture was illustrated with a series of interesting experiments and demonstrations. At the conclusion of the talk a period was set aside for general discussion and questions.

The speaker was introduced by John Garrett, president of the club, who also moved a vote of thanks.

IS LAID TO REST

Many sorrowing friends and relatives were present at the funeral of Mrs. E. Jean Macrae held yesterday afternoon, Rev. Dr. W. G. Wilson conducting the service. The hymns sung were "Abide With Me" and "Peace, Perfect Peace." The casket and hearse were covered with beautiful floral offerings. The following acted as pallbearers: Alexander Walker, E. B. Stoney, Bernard O'Neill, J. T. Mann and E. Irvine. The remains were laid at rest in Royal Oak Burial Park.

NATIVE SONS TO GATHER IN APRIL

Native Sons of British Columbia will hold their Grand Post convention in New Westminster, from April 25 to 27, it was announced when the Victoria Post No. 1 held its monthly meeting in the ... of P. Hall last Monday evening. Victoria delegates to the convention will be appointed at the next monthly meeting, to be held April 8.

The deplorable condition of beaches around the city was discussed by the members at the meeting. They declared themselves ready to take an active part in any programme for the cleaning up of the waterfront.

The party planned for March 22, to be held in the Craigflower Museum, has been postponed until April 22, it was announced.

Cow Test Club Elect Officers

E. D. Barrow Addresses Annual Banquet; E. Raper Chosen President

With an address by E. D. Barrow, M.P.P. for Chilliwack, on the Marketing Act, and election of officers for the ensuing year, the annual banquet of the Vancouver Island South Cow Testing Association was held in the Dominion Hotel, yesterday evening.

E. Raper was elected president of the association, and G. P. Weir was chosen vice-president. Ralph Rendle was returned as secretary, and J. E. K. Burnett, George Austin, Robert Mercer, R. Charles Fisher, C. H. Williams and E. W. Barkinshaw were appointed directors. J. W. Filmer was named auditor.

Mr. Barrow explained the functioning of the different marketing schemes as they operated in England and Scotland, with particular reference to those covering milk. They were a great benefit to the producers, he declared, and something in the same nature could easily be adopted here.

The speaker deviated a moment from dairy topics to show the inadvisability of depending upon the British Isles as a surplus market for eggs. It was all right to ship dressed poultry, he stated, but in the Old Country there were some 65,000,000 chickens, which came into the peak of production at about the same time as the birds in the province.

For that reason egg producers should find a local market for their surplus, or else they would receive starvation prices.

Mr. Barrow emphasized the necessity of strict control in any marketing scheme. During his speech he paid a high tribute to the work done by the Vancouver Island Cow Testing Association.

J. B. Munro, deputy Minister of Agriculture, gave an interesting address, in which he mentioned that British Columbia stood out as the leading province in Canada as far as milk production per cow was concerned.

Copies of the government publication, "Fourth List of Dairy Sires," listing tested bulls and performance of their progeny, were handed out to all present.

In addition to community singing, Bert Lilley entertained with several after-dinner stories and songs.

Patrick Philip, former provincial deputy minister of public works, is in the city on a business trip from Vancouver. He is at the Empress Hotel.

HURRY DOWN FOR YOUR CHOICE OF THESE—

100 ONLY Brand New Dresses

Gay spring prints and plain crepes in a host of snappy styles, sizes 14 to 48 —$7.90 to 4.90

TWEED SUITS

With hip or longer length coats in swagger or belted styles. Skirts neatly tailored. Shades, mixture of blue, green, beige and brown, $15.90 to

$9.75

125 Silk Crepe Blouses

Values to $2.00. Special to-morrow $1.69

New Shipment FINE KID GLOVES

$1.95 Pair

New shipment Silk Crepe Hose. All seasonable shades. Pair $1.00

Rayon Pyjamas. One and two-piece styles. Regular $2.95, per pair $1.98

Ladies' Bloomers, in good quality rayon. On sale, pair 35c

100 pairs Ladies' Silk Hose. Regular 39c per pair. On sale ..... 3 pairs $1.00

Special Prices on KNITTED SUITS

7 only, values to $17.50. Sizes 16 to 42. Each $9.75

4 only, values $9.75. Sizes 14 and 16. Each $4.95

Afternoon Dresses

Printed Silk combinations and plain crepes. Sizes 14 to 20. Regular $4.90. Each

$3.45

New Shipment Pullover Sweaters

Sizes 34 to 40. Exceptional value at

$1.00

Damask Tablecloths, with colored borders. Size 68x80 inches, each 69c
Size 52x52 inches, each 49c

36-inch Silk Flat Crepes and Polka Dot Silks. Regular $1.25 yard. On sale, per yard 79c

27-inch Cretonnes. Special, per yard 12½c

36-inch Bordered Curtain Net. New designs, on sale, yard 29c

New shipment 36-inch Ginghams and Prints. Special, yard 20c

White Turkish Towels. Heavy quality, large size. Each 25c

1421 DOUGLAS STREET DICK'S PHONE E 7552

NEWS IN BRIEF

James M. Coady, Vancouver barrister and president of the B.C. Hospitals Association, is registered at the Empress Hotel.

Mohan Singh, charged with obtaining $800 by false pretences, was remanded for a week when he appeared in the City Police Court this morning. J. B. Clearihue asked the remand for R. H. M. Foot, defence counsel.

R. P. Jellett, general manager of the Royal Trust Company, Montreal, and John M. McDonald, manager of the estates department, Montreal branch, arrived in the city yesterday from the east and are registered at the Empress Hotel.

Charged with making libelous statements in a letter, Jack Craddock was remanded until Friday in the City Police Court this morning. The case was put over pending a conference of doctors, who examined the accused at request of J. P. Walls, defence counsel.

Hurdling will be discussed by Archie McKinnon at his regular weekly sports talk before the "Y" Track and Field Club at 8.15 o'clock Thursday evening. He will consider the style for both high and low hurdles. Visitors are welcome to this talk series.

C. B. Foster, C.P.R. passenger traffic manager, Montreal, and N. R. DesBrisay, assistant passenger traffic manager, Winnipeg, are expected to return to Victoria to-morrow from Seattle. Mr. Foster plans to remain in the city for several days before returning east.

Tom Uphill, M.P.P., will speak on his experiences in Russia at the Chamber of Commerce to-night at 8 o'clock. Besides being a fluent speaker Mr. Uphill has a fund of fresh humor that will make this talk both informative and enjoyable. Questions may be asked.

The Victoria and Island Publicity Bureau has been invited by Gene Hold of San Francisco to send photographs or moving pictures to show to members of the recently organized Fraternity Rod and Gun Club in California which has a membership of 550.

A meeting will be held to-night at Liberal Headquarters, Broughton and Government Streets at 8 o'clock to consider a draft constitution for the proposed Young Liberal Club of Victoria. All young persons of Liberal ideals and thought are cordially invited.

The next meeting of the Victoria West Community Forum will be held in Victoria West United Church to-morrow evening, when the speaker will be B. C. Nicholas, managing editor of The Victoria Daily Times. His subject will be "The Press in the Modern World." Rev. W. R. Brown will have charge of the meeting.

Major E. L. Anthes, prominent eastern manufacturer and former president of the Canadian Manufacturers' Association, who is on a coast trip, and is expected to visit this city, Major Anthes is a member of the executive of the National Construction Council, which is seeking to have launched another federal programme of public works during the present session of Parliament at Ottawa.

Members of the 67th Battalion Western Scots are reminded of the annual reunion dinner which will be held in Spencer's dining-room on Saturday night, March 23, commencing at 7.45 o'clock. Arrangements are well in hand, and an excellent programme will be provided. It is hoped all possible will attend. Tickets or further information may be obtained from Major S. H. Okell at the Red Cross Workshop.

The Citadel Band and the Songster Brigade of the Salvation Army corps will unite in a programme of instrumental and vocal music, with additional items, to be given at 8 o'clock to-night in the Salvation Army Citadel, Broad Street. Bandmaster William Ratcliffe and Songster Leader T. Wood will conduct the musical numbers and Dr. Maunsell will preside. The proceeds will be used to augment the funds of both organizations.

The Chamber of Commerce has been advised by the Revelstoke Board of Trade that a meeting will be held in Calgary on April 8 for the purpose of organizing support for the completing of the Big Bend link in the Transcanada Highway. The meeting will also discuss the formation of an association to look after the interests of the highway from Winnipeg to the Pacific Coast in respect to construction, improvements, publicity and in any other manner necessary to develop the tourist highway.

Percival Sinclair Elliott, former eastern Canadian lawyer, was admitted to the British Columbia Bar by Mr. Justice H. B. Robertson in the Assize Court this morning. Mr. Elliott has taken an active interest in public life during his years as a lawyer, being a former mayor of Watrous, Sask., in 1914, 1915, 1916, 1915, 1926 and 1927. He was admitted to the Nova Scotia bar in 1907 and the Saskatchewan bar in 1908. He was introduced by Lindley Crease, K.C., and commended by the court for his public service.

A well-attended Saint Patrick's card party was held yesterday evening by the Victoria West Liberal Social Club in its clubrooms, 415 Skinner Street. Fifteen tables of progressive five hundred were in play. The president's prize was won by T. O'Neil; ladies' first, Mrs. F. Willis; gentlemen's first, W. E. Graham; ladies' second, Mrs. J. Smythe; gentlemen's second, J. C. Elliott; ladies' consolation, Mrs. J. Crossman; gentlemen's consolation, D. Sloan. Ten-bid partner prizes were donated by T. Crossman, Mrs. F. Harris and Mrs. E. Orchin. Refreshments were served by Mrs. J. Crossman, Mrs. W. Jones, Mrs. F. Willis, Mrs. D. Sloan, Mrs. B. Aldred and Mrs. G. F. Randall.

Representations to the provincial government to make Cobble Hill a park site and develop it as a tourist attraction, were urged upon residents of that district by C. L. Harrison in an illustrated address in the Cobble Hill school house, given under the auspices of the Vancouver Island section of the Alpine Club in Canada, on Saturday. Mr. Harrison told how the hill could be improved by encircling it with a one-way road at the top, and felt such improvement would encourage tourists to stay longer on the Island. The local members visited Cobble Hill as the first of a series of trips which they will make to island centres in the interests of preserving nature's scenic beauty on the island.

Scotland And The Wide World

Burns Club Hears Address on "The Great Internationalist"

Scotland's influence upon the course of civilization through the personal associations of her people, her literature and the products of her science and invention, was the subject of an address to the members of the Burns Club yesterday evening by B. C. Nicholas, editor of The Victoria Daily Times.

The speaker described the Scot as a great internationalist under many headings. He was an admirable settler who readily adjusted himself to the conditions of other countries where he was highly regarded, while at the same time he preserved an unreserved devotion to the land of his birth. Scotsmen who migrated to foreign countries could form Burns Clubs, St. Andrew's and Caledonian Societies, and otherwise extoll the land of their birth, yet nowhere did these manifestations arouse antagonism. The fact that they were everywhere taken for granted emphasized the internationalism of the Scottish character.

Mr. Nicholas traced the influence of Scotsmen in numerous channels throughout the world, reviewing their record in exploration, colonization, public and professional life and industry. He devoted special attention to their contributions to the progress of this continent, notably through the association of the Hudson's Bay Company and the Northwest Company with Canadian exploration and settlement, the part played by Scotsmen in fashioning Canadian Confederation, the construction of the Canadian Pacific Railroad, the winning of constitutional government and the development of Canada's educational system. He also reviewed the achievements of eminent sons and daughters of Scotland in the United States from the signing of the Declaration of Independence and the drafting of the constitution to the present time.

The speaker enumerated some of the products of Scottish inventors and scientists which were now in world-wide use, particularly in agriculture, engineering, and electrical research, mentioning especially such men as Watt, Murdock, Kelvin, McAdam, Telford, Brewster, Bell, Small, Meickle, Morrison, and great shipping operators such as the Allans, Weir, Henderson, the Cunards, all of whom were important international factors. The record, he felt, justified his contention that the Scot was indeed a great internationalist.

G. C. Grant acted as chairman of the meeting in the absence of W. A. Jameson, president. Enjoyable contributions to the programme were given by Miss Ora Jealouse, who sang three numbers most acceptably; Miss Adeline Grant, who cleverly gave a Highland dance and Irish jig; P. J. Mitchell, who sang with fine dramatic effect "Archibald Douglas," and Pipe Major Donald Cameron, who played "Mallorca," a composition by the Prince of Wales. Miss Smith, the club's accompanist, admirably presided at the piano.

Edward D. Murphy Dies in Jubilee

At the Jubilee Hospital this morning, the death occurred of Edward Dillon Murphy, 3073 Albina Street, aged sixty-one years. He was born in Nova Scotia and came to Victoria in 1908, and was for a number of years in the employ of the B.C. Electric Railway Co. on its interurban line.

Mr. Murphy is survived by two sons, Arthur P., in Victoria, and Eugene, in Alberni; one brother, Joseph Murphy, Saanich, and three brothers in Edmonton.

Funeral services will be held at Hayward's, B.C. Funeral Chapel on Friday afternoon at 2 o'clock. Interment will be in the family plot in Ross Bay Cemetery.

MANY ATTEND FUNERAL

The funeral of Miss Mary Kipling, who passed away at her home, 942 Cloverdale Avenue on March 8, took place yesterday afternoon, Adjutant Ede officiating. Relatives and many friends attended the service, and the casket was surrounded by many beautiful flowers. The hymns sung were "Abide With Me" and "Nearer, My God, to Thee." Mrs. S. M. Morton rendered the solo, "Some Day the Silver Cord Will Break." The following acted as pallbearers: H. A. Farmer, P. Pearson, W. Rankin, J. W. Knight Jr., J. W. Knight Sr. and A. Scroggs, the committal service and interment, the committal service and interment was in the family plot at Ross Bay Cemetery.

As Vernon Bartlett, diplomatic correspondent of The London News-Chronicle, will be unable to address any further meetings during his brief stay in Victoria, the Women's Canadian Club is extending an invitation to the Canadian Club to attend their meeting on Friday afternoon at 2.45 o'clock at the Empress Hotel, when he will speak on "European Scene."

Mr. and Mrs. W. J. Bonavia were hosts at a house-meeting held on Tuesday under the auspices of the local Anti-Vivisection Society. The speaker, W. B. Pease, took for his subject "Fear and Moral Force." Vivisectors and their cohorts, it was alleged, had become powerful through creating fear of disease in the minds of the people. Power so gained is an evil influence and must be resisted and destroyed, and fear is simply cowardice. Great damage, he said, had been done to the art of healing by the vivisectors' methods, but moral force was a power which, allowed to grow, would become an overwhelming influence and its progress could not be hindered. The futility of using animals for cancer research was particularly commented upon. Essential reforms, said the speaker, take long periods of time to achieve their aims and only achieve them when moral force is exercised. In amplification of this statement Mr. Pease pointed to the abolition of slavery and vote by ballot as necessary reforms instituted by moral compulsion, and he exhorted those present to cast out all fear and exercise their rights and their powers. By so doing, the crime of vivisection would be abolished. After the serving of refreshments, Mrs. A. W. Stokes entertained those present with several vocal solos, Mrs. G. Marshall acting as accompanist.

INQUIRY INTO COLLISION

Canadian Press

Vancouver, March 13.—An inquiry into the collision between the Canadian Pacific steamer Princess Alice and West Vancouver Ferry No. 3 last month will be opened here Monday before a commission consisting of Mr. Justice F. G. T. Lucas and two nautical assessors.

FIFTH OF LEVY NOW COLLECTED

Prepaid Taxes to Date Have Brought $384,923 to City's Coffers This Year

At the close of collections yesterday evening, prepaid taxes had brought into the city a total of $384,923 since the beginning of the year.

This amount is approximately one-fifth of the entire levy set last year and is well ahead of the record year, 1932.

Last year, at the corresponding date, only $309,580 had been collected, while in 1933, the year of records, the amount stood at $355,970.

Later in the month a considerable increase is expected as property owners in the city avail themselves of the special interest allowance granted on advance 1935 tax payments up to the date the taxes fall due.

The collections to date have justified the city in its stand to give the allowance at the rate of 5 per cent per annum from the date of payment until the actual date when the taxes fall due.

During the last three months of the year, those who have not met their taxes will be charged an ascending penalty on their delinquencies.

P.G.E. PROBE MOVES AHEAD

Committee Calls For Full Documents on Orders and Reports of Line

The railways committee of the Legislature made the first step to-day in an investigation of charges by Harold Winch, C.C.F., Vancouver East, to the effect that the P.G.E. Railway was tied up too long during the January storms.

At the request of Mr. Winch, the committee decided to secure copies of all train sheets, train orders, telegraph and telephone messages, time tables and rules dealing with operation of the line from January 16 to February 4.

After perusing these documents, Mr. Winch said, he will have the necessary information on what witnesses he should call. Without them he would have to call all those connected with the operation of the line.

He refused to give the committee names of any witnesses unless he had an assurance they would be in no way jeopardized for testifying. The committee, it was explained, could not give assurances of this kind, but they would be protected by the railway brotherhood.

Mr. Winch said he had no quarrel with the rank and file of the P.G.E. crews, but thought the tie-up had not been handled properly and was not legitimate.

"My information comes indirectly from railroad men and is to the effect the tie-up was not legitimate," he said.

"That sounds silly," said George Murray, Liberal, Lillooet.

"Have you any knowledge of your own?" asked D. M. MacKay, Liberal, Cariboo, the committee chairman.

"I've never been on the line in my life," said Mr. Winch.

He then submitted a list of the records he required.

"Apparently the trouble is," said Mr. Murray, "you made these charges in the Legislature without any evidence to back them up and now you are trying to prove them. You just heard it on the street and you can't name any witnesses to substantiate it."

"That's not it," said Mr. Winch. "I don't want to jeopardize any of the crews. If you think I'm wrong, produce these documents and if it should turn out I'm wrong I'll admit it."

"And you're asking for an inquiry into the worst storm the line had experienced in its history. There were twenty-three feet of snow in some places," said Mr. Murray.

C. H. Tupper, Liberal, Similkameen, a director of the railway, stated the executive desired to furnish the committee with every piece of information available.

Overnight Entries For Bay Meadows

First race—Three and one-half furlongs: Ina Dear 115, Rattle Brain 109, Zombia 115, Orra 115, Rich Girl 109, Blaze Home 115.

Second race—Six furlongs: Rolling Shot 106, Monisunk 111, Marlton 106, Westie 111, Ziff 116, Deputation 106, Peso 116, Lady Walker 111, Sarah W. 101, Willside 106.

Third race—Six furlongs: Imlay 110, Alice Byrd 110, Behemoth 107, Bay Hill 110, Miss Moo 105.

Fourth race—Six furlongs: Sun Liberty 100, Home Loan 106, Camino Real 107, Las Palmas 107, Barbara Lee 105, Bale Ele 114, Swifty 104.

Fifth race—Mile and seventy yards: Panic Blues 110, Later On 100, Lauretta Nash 111, Ida S. 105, Brown Wisdom 110, Blondella 105.

Sixth race—Mile and seventy yards: Distribute 106, Spicate 100, Bedo 107, San Baby 108, Arson 110, Watonga 100, High Tension 110, War Letter 105.

Seventh race—One mile: Mopeco 112, Flying Atom 113, Sam Gilmore 108, Mess Wagon 108, Felane 113, Pharamaid 108, Anita Ormont 108, Busy Storm 108, Ono 108.

W. H. Cleland, secretary to Randolph Bruce, former lieutenant-governor of the province, is at the Empress Hotel from Invermere, B.C. Mr. Cleland had charge of Mr. Bruce's Invermere estate while he was in office here.

Claims Officer Was Prejudiced

Clifford Dawley Accuses Policeman of Having Grudge Against Him

Allegations that Constable Thomas Stevenson of the city police force had a personal dislike for him were made by Clifford Dawley in conducting his own cross-examination of the constable in the Assize Court this morning. Dawley is appearing before Mr. Justice Robertson, charged with breaking and entering the Playhouse Candy Shop.

Dawley was warned by the court to keep to questions after he had made the statements from the prisoner's box during cross-examination.

Constable Stevenson was questioned regarding the identification of a grey coat which he stated the prisoner was wearing on the early morning of January 18 when he had chased him along Yates and Blanshard Streets, firing shots at him.

SIMILAR COATS

He produced another grey coat, striped with black and, putting it on asked the constable what difference there was between it and the coat produced by the prosecution.

"That is a form-fitting coat and the other one was loose fitting," the constable said.

"Do you mean to say that you noticed that in the excitement of chasing three men along Blanshard Street and firing at them, Mr. Stevenson?" asked Dawley.

"Yes," was the reply.

"You are very observant, Mr. Stevenson and would make a good detective," said Dawley.

Dawley then examined witness on statements he made to the effect that he had known the prisoner for several years, which assisted him in recognizing him on the morning of January 18.

"You and a sergeant came to me and a friend one evening two years ago and made certain accusations against us, and you kicked me, didn't you?" asked Dawley.

"No," replied Constable Stevenson, telling the court of an incident two years ago when he and another constable were summoned to stop a disturbance in a chop suey house in Chinatown, where the accused and another man were.

"Since you've known me you've had a personal dislike and prejudice against me, why, I don't know," said Dawley.

The evidence this morning was a repetition of that given in the preliminary hearing.

M. B. Jackson is conducting the prosecution.

HITS BEAUTICIANS WHO CUT PRICES

Mrs. Enright Presents to Premier Petition Against Desecration of Profession

Premier Pattullo and members of his cabinet to-day learned what some women members of the hair-dressing profession think of some beauticians who cut prices.

They were told by Mrs. D. Enright of Vancouver, chairman of the board of examiners of the Hairdressers' Association of B.C.

What she told them, in effect, was that there ought to be a cast-iron law against price-cutting in the art of making women more beautiful.

Mrs. Enright came over with the big delegation of retail merchants, and at the conclusion of the interview with the cabinet in the executive chamber, she arose and asked leave to present a petition of 600 B.C. hairdressers who set out that they were "all feeling the effects of cut prices." Mrs. Enright said they all hoped the amendments to the Hairdressers Act now before the Legislature would be passed by the members, so the members of the profession could earn a fair profit and decent living. She denounced the beautician establishments which attracted customers by advertising cut rates in the newspapers.

The Premier said the amendments to the bill were before the House and the facts in the petition were already being given consideration by the members.

FORMER DUNCAN NURSE PASSES

Funeral services were held in Vancouver to-day for Mrs. Anne Mathieson, R.N., former matron of the King's Daughters' Hospital at Duncan, who passed away suddenly in the mainland city on Saturday. Rev. Major C. C. Owen conducted the services, and interment was in the Returned Soldiers' plot in Mountain View Cemetery.

Mrs. Mathieson served overseas during the Great War as a member of the Queen Alexandra Imperial Nursing service. She came to Vancouver after the war and held important staff posts in several hospitals throughout the province.

Last Tribute To Wallace Tergeson

An unusually large congregation assembled yesterday to pay a last tribute of respect to Wallace Tergeson, well-known citizen and sportsman, who passed away last Saturday at the Jubilee Hospital.

Revg T. A. Jansen conducted the impressive service, during which the congregational hymn sung was "Lead, Kindly Light." Mrs. S. M. Morton rendered the solo "Some Day We'll Understand." The numerous beautiful floral designs bore testimony to the popularity of Mr. Tergeson.

The following acted as pallbearers: T. Dickenson, E. H. Butler, A. Fetch, S. M. Scouler, T. W. MacPherson and F. Smith. The remains were laid at rest in the Royal Oak Burial Park.

FUNERAL TO BE PRIVATE

Private funeral services will be held to-morrow afternoon at 2 o'clock at Hayward's B.C. Funeral Chapel for Charles Muir, who passed away yesterday at the Jubilee Hospital. It is requested that no flowers be sent.

Save on a PIANO!

Fletcher Bros. is the only complete music store in Victoria . . . the only store where every kind of musical instrument can be bought . . . the only store where musical merchandise is sold EXCLUSIVELY. Naturally, we can offer a better selection of Pianos, and that includes the very lowest-priced instruments. Before you buy a Piano, come and see the Fletcher Bros. selection.

Compare the Values!

Fletcher Bros.

1110 DOUGLAS STREET (VICTORIA) LTD.

AT YOUR SERVICE

OUR NEW SAWMILL AND WELL-EQUIPPED FACTORY

No Order Too Small to be Appreciated

ROUGH AND DRESSED LUMBER, WINDOWS, DOORS, ETC.

THE MOORE-WHITTINGTON LUMBER CO. LTD.

PHONE—FACTORY, E 5013; SAWMILL, G 3211; SHIPPER, G 7115

SPRING IS HERE!

LAWN GRASS SEED
Either mixed or separate.
GARDEN TOOLS
Complete stock.
FERTILIZERS
Organic, Chemical. Use O.K. Fertiliser for lawns, 3 lbs. to 100 square feet.
SPRAYS AND SPRAYERS
All sizes.

GARDEN LIME
For the garden or when whitewashing tree trunks.
GARDEN SEEDS
Complete stock in packets or bulk.
SEED POTATOES
Early and late varieties.
FLOWER POTS
Clay, Cement, Peat.

LOCAL AND IMPORTED PEAT MOSS

Scott & Peden Ltd.

Hay, Grain, Groceries, Flour, Feed

G 7181 STORE AND CORMORANT STS.

QUESTIONS AND ANSWERS IN THE B.C. LEGISLATURE

Herbert Anscomb, Victoria, asked the Minister of Public Works the following questions:

1. Was any work done on the Cranbrook-Kimberley Road during the year 1934?

2. If so, what did this work consist of?

3. What was the mileage and total cost of such work, if any?

Hon. P. M. MacPherson replied as follows:

"1. Yes.

"2 and 3. Three miles new construction and reconstruction, $2,250 relief-work and $5,454 ordinary improvement; 19.7 miles general maintenance, $1,200, and $2,200 relief-work; 4.55 miles bituminous surfacing (see Votes and Proceedings No. 18, 1935 Session, page 4); 0.5 mile oiling, $307.37."

Rev. Robert Connell asked the Minister of Agriculture the following questions:

1. Has the government official knowledge of the proposed plan of the Child Emigration Society of Great Britain to establish a farm school, to be known as the Fairbridge Farm School, in the vicinity of Cowichan Station, with the object of training boys and girls for farm life in Canada?

2. If yes, what is the government's attitude?

Hon. K. C. MacDonald replied as follows:

"1. Yes.

2. It is understood that the proposed school is similar to the Fairbridge Farm School that was established many years ago in western Australia with capital from Great Britain. No concession have been asked for or granted by the government of this province. The property will be subject to assessment and taxation in the same manner as property in all other rural districts. In addition to several other buildings, there will be a school on the premises operated under the provisions of the 'Public Schools Act,' subject to the same regulations and following the same curriculum during school-hours as all other rural schools. The teachers will be selected from those in this province holding certificates from the Department of Education."

Jack Price, Vancouver East, asked the Minister of Finance the following questions:

1. What amount of taxes on farm lands are in arrears at latest available date?

2. What amount of income taxes are in arrears at latest available date?

Hon. John Hart replied as follows:

"1. $347,538.42. Taxes on farm lands under 'Public Schools Act,' etc., are not segregated from other real property.

2. $754,705.32."

R. B. Swailes, C.C.F., Delta, asked the Minister of Lands the following questions:

1. Was any furniture or carpets purchased for the offices of the Minister of Lands since November, 1933?

2. If yes, what articles were purchased, and what was the cost of each article?

Hon. A. Wells Gray replied as follows:

"1. Yes.

"2. One Underwood typewriter, $151.75; carpet, $477.23; under-felt $35.20; pedestals, $23.38."

Mrs. D. G. Steeves, North Vancouver, asked the Attorney-general the following questions:

1. What was the cost of beer licences when this government took office?

2. Has the cost of beer licences been decreased since this government took office?

3. If yes, what has been the amount of the decrease?

Hon. G. M. Sloan replied as follows:

"1. Fees for beer licences were computed in accordance with the following schedule on the estimated profit, based on the volume of sales to the license during the twelve months ending September 30 immediately preceding. Where two or more beer licences are located in the same city, town or village, then the average profit was taken on which to base the fees for beer licences for that particular city, town or village.

Estimated Profit.	Fee.
Up to $3,000.00	$ 150.00
$3,001.00 to $5,000.00	250.00
$5,001.00 to $7,500.00	350.00
$7,501.00 to $10,000.00.	500.00
$10,001.00 to $15,000.00	750.00
$15,001.00 and up	$1,000.00

"2. The method of taking the average profit as a basis on which to compute fees, as mentioned in No. 1, was not deemed to be just and equitable, more particularly where the volume of sales was small. In certain cities a licensee with double the volume of business was charged the same fee as a licensee doing a small volume of business. A change in the method of computation of fees was decided upon and became effective with beer licences issued for the year 1934.

"3. Commencing with the issuance of licences for the year 1934, the method of computing fees is on the basis of a fixed minimum fee which is determined by the volume of business in respect of the premises for which application for beer licence is made during the twelve months ending September 30 immediately preceding, in accordance with the schedule set out hereunder, and to which is added the equivalent of 50 cents per barrel of approximately twenty-five imperial gallons of draught beer and 25c. per barrel or six dozen quarts purchased during the period hereinbefore mentioned.

Value of Beer purchased.	Fixed Minimum Fee.
$3,000.000 and under	$ 75.00
$3,001.00 to $6,000.00	100.00
$6,001.00 and over	150.00

City police to-day investigated a report from H. S. Maguire that an attempt had been made to enter his drug store, by jimmying a rear window, at 414 Craigflower Road.

Glasses Are Ugly

Says HARRY S. HAY

Office, 1241 BROAD STREET, E 9621

Glasses as an item of personal adornment have always been and will continue to be a positive failure. Those unfortunate individuals who require to wear glasses to correct visual errors and to minimize the tell-tale appearance of furrowed brow, crow's feet and wrinkles which are the direct result of uncorrected eyestrain may take some cheer out of the fact that optical manufacturers have developed quite inconspicuous rimless mountings which when properly fitted are the least obtrusive.

Stylists of authority agree that the old-fashioned shell spectacles are as incorrect as a bathing suit at a formal dinner. They claim Harold Lloyd wore them to look funny and that every one who wears them looks funny. So that as it may the function of an optometrist is not to wave a magic wand and transform his patients into things of beauty but to discover and correct visual disturbances by prescribing the proper lenses, thereby contributing to the comfort, happiness and efficiency of those who seek his help.

Boston Bruins Take Strangle Hold On Division Lead In N.H.L.

THE SPORTS MIRROR

PROFESSIONAL HOCKEY will invade England and continental Europe soon after the Stanley Cup games are played. Armand Vincent, ace promoter of Montreal, is in Paris arranging a five-weeks' tour consisting of eight games to be played in London, Paris, Berlin and Milan, Italy. The Montreal Canadiens, oldest team in the National League, will play two games in each of those cities with either the New York Rangers or the Boston Bruins furnishing the opposition. Europe is amateur-conscious as far as hockey is concerned. In order to fill out teams at least twenty Canadians are now playing with teams representing London, Paris and Berlin. Wayne Grant is teaching Czechoslovakians the game in Prague and the fans are going for it in a big way.

Europe is ripe for professional hockey, according to Vincent. He points out that the Winnipeg Monarchs, an amateur team, crossed the big pond and played the Frances Valonts in Paris and attracted 20,000 fans to the game. A greater attendance saw the Monarchs play a team composed of all-stars of England at Wembley Stadium. At Milan ropes were stretched across the street leading to the auditorium to prevent the mob from tearing down the gates trying to get in.

* * *

Leo Dandurand, owner of the Montreal Canadiens, is behind Vincent in this project and guarantees to take over the entire team and substitutes. It is no to be a barn-storming tour of stars from the various clubs. The full complement of Canadiens, including Aurel Joliat, a Swiss; Peter Lepine, a French-Canadian; Armand Mondou, Montreal; Wildor Larochelle, and the brothers, Peter and Sylvio Mantha, will make the trip.

* * *

Dandurand has the final say as to the opponents for his team. He is hopeful of getting the Rangers. If they are not available it will probably be the Bruins. He would be tickled silly if he could secure the winner of the Stanley Cup play-offs, for then he would have the professional champions of the world.

* * *

Vincent has a deeper purpose in mind other than to show two pro teams in exhibition games. He intends forming a league which in time will produce players capable of challenging the winner of the Stanley Cup so that the winner will be the undoubted champions of the world. Where are the players to come from? Simple enough, according to Vincent. He claims the minor leagues are full of players ready to step up into the higher brackets. They are to a certain extent controlled by the majors, but as there is no room for them now they have to play for a mere $40 or $50 a week. They would jump at a chance to go overseas at better wages and the status of a regular and the opportunity to get into an international series.

Dr. James Naismith, who, back in the so-called gay nineties, hung a peach basket on the running track of the Springfield, Mass., Y.M.C.A. gymnasium, and thus invented the game of basketball, sticks close to the University of Kansas, where he is a professor. But if he wandered far afield and looked in on the game as now played from Atlantic to Pacific, and all over the world as well, he hardly would recognize his brain child.

The fundamentals are still the same everywhere. The game is played with a blown-up round ball and the idea is to toss it through a hoop. But hardly two coaches teaches it alike, or two teams play it alike, or two officials officiate it alike.

* * *

From many points in America have risen shrill protests at the way it is being played. Teams going from one section to another to play have found themselves bewildered by a different set of rules and the rule book, in effect, has been discarded. For every rule that is pertinent to the actual playing of the game there is an interpretation, and each section has adopted its own.

The most striking departure from practiced the rule book has been practiced this season in the southern division of the Pacific Coast Conference. The code says that after every score, play is resumed with a centre toss-up. The coast group has discarded the centre toss.

The centre tap long has been attacked, and the rules committee in the United States is ready to discard it if it discovers that the basketball playing and observing public wishes it so. But the centre tap is only incidental in the present furor over basketball. What is a foul, and what is not? That is the sorest point.

The rules committee has labored to keep basketball an entertaining fast-moving game. It has hedged about its rules. Certain provisions are designed to keep it free from football tactics and guerilla warfare. But the committee has failed because of the modern craze for interpretations.

* * *

Uniformity of interpretations as well as rules is vital. Recently, Floyd A. Rowe, Cleveland, a member of the United States committee, was named head of a research committee to study the varying interpretations with the hope of bringing this uniformity.

"We have to teach coaches and conferences to stop monkeying with the rules," says Rowe. "They are only bringing chaos into the game. We have tried to eliminate fouls because nobody wants the game to develop into a parade from foul line to foul line. But nothing we can do will succeed unless everybody understands clearly what is a foul and what is not."

Rowe has instituted experiments in some of the Cleveland high schools on rules changes and will check other experiments made throughout the country, notably at the University of Kansas by Dr. Forrest C. Allen.

He will present this information to the United States committee for consideration at its spring meeting.

Are Practically Certain To Meet Leafs For Title

Whip New York Americans 4 to 1 to Take Five-point Lead on Chicago Hawks

RANGERS BEATEN BY CANADIENS

By A. E. FULFORD
Canadian Press Staff Writer

Pointing to a big-gate series with Toronto Leafs that would fill their pockets with playoff money, Boston Bruins were away out on top in the National Hockey League's American division to-day. They entered the last week of the schedule five points up on Chicago Black Hawks, with three games to play.

With a thought in their minds of the summer holiday money an N.H.L. series with Leafs would give them, Bruins went through the motions smartly enough at Boston yesterday evening to defeat New York Americans 4 to 1 in a listless game.

If they can do that again tomorrow when they clash with Joe Simpson's team in New York, they will make it almost impossible for Hawks to catch them. Winning all their remaining four games, Chicago can make their total fifty-nine points. A victory to-morrow would give Bruins fifty-eight with two games more to work on.

GIVE GOALIE BREAK

Their play-off position secure, Leafs set out at Montreal yesterday evening to give George Hainsworth, their goalie, a benefit and it worked. The idea was to enable Hainsworth to score his eighth shutout of the season and tie Lorne Chabot, Chicago, and Tiny Thompson, Boston.

They prevented Maroons from scoring even without Charlie Conacher and Red Horner, who were not up to par and were left in Toronto. Hec Kilrea won the 1 to 0 game for Leafs in the second period, picking up a pass from Bill Thoms after Harvey Jackson had started the play. Hainsworth had to stop only seventeen shots, while Alex Connell, in the other goal, blocked twenty-two.

New Yorkers saw a preview of the probable meeting of Canadiens and Rangers in the play-offs, the Montrealers winning 6 to 3 after Rangers had come from behind twice to tie the score.

St. Louis Eagles set something of a record when they scored the tieing and winning goals in three seconds at St. Louis to defeat Detroit Red Wings, 3 to 2.

Nels Stewart and Red Beattie accounted for all the Bruin scoring in the game at Boston, both getting two goals. Stewart also had an assist. Old Bill Brydge saved Americans from a shutout with his second period goal.

PULLS HIS GOALIE

Lester Patrick gave the customers in New York a thrill when he pulled Davie Kerr out of the nets in the final minute and sent six forwards up the ice to try for the tieing goal. They did not get it, but neither did the Habitants score when the goal was empty.

Leroy Goldsworthy opened the scoring in the first period and, after Cecil Dillon and Charlie Mason had put the New Yorkers on top, George Mantha tied it up again.

Tony Savage bagged a spectacular solo goal in the second which gave the Montrealers the lead until the Cook-Boucher-Cook line combined in the third, Bill Cook scoring. Aurel Joliet won the game for the Canadiens with little more than a minute to play, when he slammed in Wildor Larochelle's rebound.

Joe Lamb, Frank Jerwa and Ossie Osmundson figured in all three goals Eagles scored against Wings. They got their first in the opening period through Osmundson after Johnny Sorrell had opened the scoring, tied it up again in the third after Herb Lewis had got Wings' second and then won with their final, quick goal.

Lineups and summaries follow:

Boston—Thompson, Siebert, Shore, Kaminsky, Barry, Clapper, Stewart, Sands, Beattie, Davie, McInenly, Haynes, O'Neil, Shill, Shannon.

New York—Worters, Smith, Brydge, Chapman, Carr, Schriner, Oliver, McVeigh, Emms, Dutton, Murray, Himes, Conn, Heximer, Hergert.

Officials—Smith and Goodman.

SUMMARY

First period—1, Boston, Beattie (Stewart-Sands), 15.40; 2, Boston, Stewart (Shore), 17.26. Penalties: Emms, Dutton (ten minutes, misconduct), Conn.

Second period—3, New York, Brydge (Himes), 5.37; 4, Boston, Stewart (Shore), 16.15. Penalties: O'Neil, Murray.

Third period—5, Boston, Beattie (Haynes), 19.22. Penalty: Davie (2).

Stops: Thompson 16, Worters 19.

Detroit—Roach, Bowman, Buswell, Howe, Sorrell, Wiseman, Young, McDonald, Lewis, Goodfellow, Aurie, Weiland, Duguid, Boyd.

St. Louis—Beveridge, Ayers, Frew, Voss, Ripley, Brydson, Graham, Jerwa, Lamb, Finnigan, Asmundson, Cowley, Kelly.

Officials—Eusebe Daignault and Odie Cleghorn.

SUMMARY

First period—1, Detroit, Sorrell

(Turn to Page 15, Col. 6)

Scottish Will Battle Nanaimo

The Canadian Scottish intermediate rugby fifteen will journey to Nanaimo Sunday to battle the up-island senior squad. The Victorians will be entertained by the Second Battalion of the Canadian Scottish, stationed at Nanaimo. The following players will make the trip: Pearson, MacDonald, H. Anderson, Cosler, Holland, Billingsley, Speed, Campbell, Buckler, Custance, McGregor, Forbes, Banks, Beckett, Tye, Rowlands, Howell, D. Anderson, Alex Anderson and Strain.

LES PATRICK MAKES DENIAL

Manager of New York Rangers Refutes Rumor Club Not Trying to Finish First

New York, March 13.—Remarks dropped here and there that New York Rangers might not be pressing too vigorously for victories in the remaining games of the waning National Hockey League season, drew some cryptic remarks from the blueshirts yesterday as they rested after a gruelling four-game road trip.

It has been suggested by some that Rangers possibly preferred finishing third in the United States section in order to collide with Montreal Canadiens in the opening round of the Stanley Cup playoffs. To finish first would mean clashing with the Toronto Maple Leaf powerhouse, in a five-game tussle for the league title, an assignment Boston Bruins are seeking and probably will earn.

PATRICK SPEAKS

Lester Patrick, Ranger coach, said: "As far as sidestepping Toronto is concerned, that is merely gossip. The Leafs play a wide-open game, and that is the kind of a team we have the best chance against, as we, too, go in for the free-scoring game."

Captain Bill Cook, Frankie Boucher and Davie Kerr were sought out. The possibility that the blueshirts were avoiding first place—providing they were good enough to get there—was treated with considerable laughter by the Ranger spark-plugs.

"And don't forget," chimed in Charlie Mason, the peppery youngster from Saskatoon, "we are a cinch for 500 bucks apiece in a Toronto series—just like money from home—that we would not get in a third-place playoff and in which we might get knocked out in the bargain."

JUNIOR SOCCER DRAW IS MADE

B.C. Teams Will Open Play Soon in Allan and Davie Cup Events

Vancouver, March 13.—Draw for the O. B. Allan Cup (provincial championship) and the Davie Cup (Vancouver Island championship) was announced yesterday evening by J. B. Sutherland, secretary of the British Columbia Junior Football Association.

No dates for the play-downs have been set.

The draw:

O. B. ALLAN CUP
(Mid-island)
First Round

Ladysmith vs. South Wellington.
South End vs. Motor Level.
Nanaimo Braves vs. Park Rangers.
Bye, Harewood.

Second Round

(A) Ladysmith or South Wellington vs. Harewood Athletic.
(B) Nanaimo Braves or Park Rangers vs. South End or Motor Level.

Third Round

B vs. A.

DAVIE CUP
(Island Championship)
First Round

Nanaimo Braves vs. Ladysmith.
Motor Level vs. Park Rangers.
Harewood vs. South End.
Bye, South Wellington.

Second Round

(A) Harewood or South End vs. Nanaimo Braves or Ladysmith.
(B) Motor Level or Park Rangers vs. South Wellington.

Third Round

A vs. B.

In addition, the following clubs will take part in the provincial and Island competitions: Salt Spring Island (Lower Island district), Native Sons (Cowichan district), Qualicum Beach (Upper Island district).

RUGBY CUP

London, March 13. — Huddersfield plays Hull at Headingley and Barrow opposes Castleford at Swinton in semi-final games for the Rugby League Cup.

Draw for the semi-finals, to be played March 30, was made to-day.

Sport Highlights

By Larry Sobel

FREE-FOR-ALL IN ICE CLASH

London and Cleveland Players in Merry Battle; Play-offs Open Next Week

London, Ont., March 13.—London Tecumsehs still shared the top rung rung in the International Hockey League with Detroit Olympics to-day and Cleveland Falcons were in a three-cornered deadlock with Buffalo and Syracuse for third position.

A desperate set-to yesterday evening between Falcons and Tecs here concluded with a 2 to 2 tie after seventy minutes of play, which saw a free-for-all in the opening stanza.

Even the goal-tenders and subs got into the battle royal, which started when Dick Benson slashed Eric Pettinger, and the London left winger retaliated with an uppercut. Pettinger drew a major penalty, Benson a minor, and Bill Cunningham emerged from the pile-up with a gash on his face that took three stitches.

Windsor, Ont., March 13.—Next Tuesday evening the International Hockey League play-offs will get under way on the home ice of the teams finishing first and second. The second game will be staged March 21 at the rinks of the third and fourth teams, while a third game if necessary will take place either Saturday, March 23, or Sunday, March 24, depending upon whether Sunday hockey is permitted in the city where it is to be played.

Between now and Sunday, when the regular league schedule comes to a finish, there are seven games to be played and with only two points separating the first five teams, it is a matter of conjecture as to which four clubs will finally attain a place in the post-season series.

Detroit and London are tied for top position with forty points each, while Buffalo, Cleveland and Syracuse are bunched behind them with thirty-eight points apiece.

The final will be played on a three-out-of-five series basis, the dates to be announced as soon as the survivors of the semi-finals are known.

BIG SEVEN OF MAJOR HOCKEY

The big seven scoring leaders of the National Hockey League remained unchanged in their positions to-day. The marksmen picked up four assists and one goal between them, but it failed in any way to change the standing.

The three-way tie for second place between Harvey Jackson, Toronto; Syd Howe, Detroit, and Frank Boucher, Rangers, remained unbroken.

The standings follow:

	G.	A.	Pts.
Conacher, Toronto	32	21	53
H. Jackson, Toronto	22	21	43
Howe, Detroit	20	23	43
Boucher, Rangers	11	32	43
Aurie, Detroit	15	27	42
Chapman, Americans	9	31	40
Lewis, Detroit	16	23	39

Blue Ribbons Are Ready For Varsity

Victoria Champions in Tip-top Shape For British Columbia Basketball Final; Will Meet Students in First Two Games Friday and Saturday

With a light workout called for to-morrow evening at the High School gym, Victoria Blue Ribbons, local hope for the Canadian senior men's basketball championship this season, are fit and trim for their British Columbia play-off series against the University of British Columbia quintette. The finals open at the Varsity gym with games on Friday and Saturday evenings. The series, which is best three out of five games, will be resumed here on March 22 and 23 with a fifth game, if necessary, on March 26.

On Monday evening the tea and coffee representatives went through a grueling workout under the supervision of Chuck Chapman. After the practice every member of the squad was reported to be in first-class condition. The Ribbons will go to Vancouver on Friday afternoon at full strength, with the exception of Johnny Craig.

Porky Andrews, who was forced out of the game for several weeks with an injured back, has completely recovered and will be able to take his regular turn on the forward line. Alex McKeachie, who went into the game with Everett Shadoffs with a twisted neck, has worked out the injury, to regain his former speed and shooting ability. With both Andrews and McKeachie in top form the Ribbons enter the finals with a smooth-working bunch of forwards.

The starting line-up the locals will throw against Varsity will see Chuck Chapman and Doug Peden as guards. Art Chapman will be at centre, flanked by Albert Martin and either McKeachie or Andrews. For relief duty at guard the Ribbons will have Joe Ross while the other forward will be Bill Wallis.

Victorious over the New Westminster Adanacs in the five-game playoff for the mainland championship Varsity have a smooth-clicking outfit. Jumping at centre for the students will be Ralph Henderson. He will have with him on the first string forward line Jimmy Bardsley and A. Willoughby. This is a smooth-functioning trio that packs plenty of scoring punch. The Varsity guards will be Mansfield and Pringle. For substitutes the students will have Dick Wright, Osborne, Swan and Ross.

The series promises to be a great struggle with the Ribbons slight favorites to cop first money.

Rugby Exhibition Is Suggested Here

The Victoria Rugby Union, at its meeting yesterday evening, made tentative plans for an exhibition fixture between the Wanderers' Blues, intermediate city champions, and Victoria College, runners-up, for March 23 at Macdonald Park.

Should the game be played, gate receipts would be turned over to St. Joseph's Hospital, which has been looking after injured players.

The meeting also approved Vancouver's announced willingness to reduce the size of the British Columbia union and left to the local delegates the right to vote as they saw fit on details of the question.

HOCKEY STANDINGS

N. H. L.
Canadian Section

	W.	L.	D.	F.	A.	P.
Toronto	28	14	4	147	106	60
Maroons	23	19	4	119	90	50
Canadiens	18	20	6	98	120	42
N.Y. Americans	12	26	8	96	137	32
St. Louis	11	30	6	83	130	28

United States Section

	W.	L.	D.	F.	A.	P.
Boston	25	14	6	120	90	56
Chicago	23	16	5	101	78	51
N.Y. Rangers	22	18	6	131	129	50
Detroit	17	22	7	117	109	41

NORTHWESTERN LEAGUE
Final Standings

	W.	L.	D.	F.	A.	P.
Seattle	20	9	3	99	69	43
Portland	15	10	7	97	73	37
Vancouver	15	11	6	108	81	36
Edmonton	7	15	4	77	101	18
Calgary	3	15	8	90	104	14

Edmonton and Calgary clubs disbanded.

Cage Play-off Games Carded

Three basketball play-off games will be played at the Victoria High School gym this evening. At 7.30 o'clock Bob Whyte's Burnecids will meet Nanaimo High School Intermediate B girls in the first of a home-and-home series for the Island crown.

In the second game the Chinese Students will play the Beavers in a replay of the city Intermediate B boys' final.

At 9.30 o'clock Dealats will clash with Nanaimo in the first game of the two-game final for the Island Intermediate A boys' crown.

Title Skating Meet At Saskatoon Soon

Saskatoon, March 13.—For the first time in history, Saskatoon will be the scene of the western Canada indoor speed skating championships next week. The meet, which is sanctioned by the A.A.U. of Canada, will be staged at the exhibition stadium here Tuesday, March 19.

Races have been arranged in all divisions, and entries must be in the hands of Clayton Lawrence, of this city, by Monday, March 18.

Monarchs Beaten By English Team

London, March 13. — England evened the international hockey series with Canada by defeating Winnipeg Monarchs 1 to 0 yesterday evening. Both sides now have won two games.

Kimberley Scores Two-goal Victory

British Columbia Senior Hockey Champs Trounce Edmonton Superiors 3 to 1 in First Game of Alberta-B.C. Allan Cup Play-offs; Eastern Fixtures

Calgary, March 13.—Kimberley Dynamiters proved the better "mudders" here yesterday evening on a sheet of ice that was covered with water and, playing most of their men up all the way, handed Edmonton Superiors a 3 to 1 defeat in the first game of the Alberta-British Columbia Allan Cup playdowns.

Through the first period play was fairly even, but in the second and third, the Edmonton team, tired from winning the Alberta title Monday night, were all but penned behind their own blue-line. In the second period goalie "Swede" Hornquist, Kimberley, had only three or four shots to handle, to about fourteen or twenty for Don Stuart in the Superior cage.

From the opening seconds, when he scampered around the Edmonton defence to pick up his own pass, Ralph Redding, formerly of Regina, was the standout player of the Dynamiter squad. He was right in on Stuart for rebounds, and always was dangerous around the Edmonton nets.

Scoring the first goal after only eleven seconds of play, Redding put his team ahead again in the second. Joe Brown scored Superiors' only goal halfway through the first period.

Hugo Mackie took the puck across the blue line and fell as he shot at the goal. Redding grabbed the puck before it reached Stuart and batted it into the net.

Play was barely under way in the third before Mackie scored his team's third goal. Bill Watt of the Edmonton defence tried to clear the puck up the ice from a corner, but Mackie stopped it halfway to the blue line. Turning about quickly, he backhanded a shot toward the Edmonton goal. A few feet short of Stuart the puck took a bounce and hopped over the goalie's leg into the net.

On the soft ice the players found combination play almost impossible. From the first gong it was just a question of which team could bat the puck farther. In fact the ice was so soft even the referees at times had trouble skating.

The only penalty of the game went to Clarence Reddick, Kimberley, in the first period. He laid Joe Brown out with a butt end jab.

Edmonton threw five forwards on the ice in the closing minutes of the game. Mackie trapped them all in Kimberley territory and raced in on Stuart, only to have the Edmonton goalie take his shot and clear.

About 4,000 fans, the largest hockey crowd this year, saw the game. Lineups follow:

SUMMARY

First period—1, Kimberley, Redding, 0.11; 2, Edmonton, J. Brown, 12.58. Penalty: Reddick.

Second period—3, Kimberley, Redding (H. Mackie), 5.30.

Third period—4, Kimberley, H. Mackie, 0.26.

The Montreal Senior League finals went into a fifth stanza when Ottawa Senators defeated Montreal Royals, 6 to 4, yesterday evening in the fourth game. It was Ottawa's first win in the best-of-five series. Royals can finish it all with a victory Friday night.

The Maritime playdowns moved a step nearer the final when Kentville Wildcats, Senior B champions of Nova Scotia, played a 3 to 3 tie with Edmunston Eskimos, intermediate champions of New Brunswick and Prince Edward Island.

The winner of this series, which concludes Thursday night, will play Halifax Wolverines for the right to represent the Maritimes in the Allan Cup race.

Juniors made headway yesterday evening, too. Winnipeg Monarchs won the Manitoba title and Oshawa majors qualified to play Kitchener-Waterloo Greenshirts for the Ontario Hockey Association championship.

Monarchs administered a 12 to 2 trouncing to the Huskies from The Pas and the northern team decided when it was over that they would not bother the Monarchs about the balance of what was to have been a three-game series. The Monarchs will start their Memorial Cup trek Saturday night against Port Arthur.

Oshawa scored a 3 to 1 win over Toronto Young Rangers in the third game of their grim series. They were tied at 7 to 7 after two games.

M.C.C. ELEVEN PLAYS TO DRAW

Kingston, Jamaica, March 13.—The second and final colonial cricket match between the touring Marylebone Cricket Club and a Jamaica eleven was drawn yesterday when Jamaica did not declare its first innings until tea-time. Scores for the three-day match were: M.C.C. 321 and 109 for three; Jamaica, 452 for six declared.

YANKS LOOK FORMIDABLE

Even Without Ruth Club Will Be Hard to Stop in American League Campaign

By ALAN GOULD
Associated Press Sports Writer

St. Petersburg, Fla., March 13.—The New York Yankees, without Babe Ruth, look strange and a bit lonesome, for all the briskness they are generating for the coming American Baseball League pennant chase.

The separation of the "inseparables" no doubt was inevitable, under the circumstances, yet they can't quite forget the old "Bam" whether his presence this year would have any difference in the team's championship prospects.

"Frankly and fairly," Manager Joe McCarthy says, "we will miss Ruth a great deal, and I wish him the best of luck with the Braves. You can't replace ball pleayers like the big fellow. I doubt if we ever see his equal again."

YOUNG PLAYERS

It has taken the passing of Ruth to emphasize that the Yankees again are mainly a team of ambitious youngsters, with reputations to make and perhaps to win. Tony Lazzeri, Earl Combs and Lou Gehrig are the only survivors of earlier pennant days.

It is now in the main McCarthy's club. Blazing Ben Chapman, an infielder when McCarthy took charge, has been converted into one of the game's best centre fielders and now threatens also to become a turn-around hitter.

Frankie Crosetti at short and now Robert (Red) Rolfe, have been developed to share the infield assignments with Lazzeri and Gehrig. George Selkirk has shown so much ability that he will take over the Babe's old post in right field.

There won't be any question about the Yankees being 1-2 in the pennant race if McCarthy can find the answer to his pitching problems as quickly as he has settled other player issues. Bill Dickey, sound of health again, eliminated any concern about the back stopping.

The pitching staff, headed by the great Vernon (Lefty) Gomez, figures to be one of the best in the league, despite some uncertainties. Gomez and Red Ruffing won forty-five ball games last year. No more could have been asked of them and if they can repeat, the Yankees will be hard for the Tigers or any other club to stop.

MAJOR PIGEON RACE PLANNED

Provincial Long-distance Championship Flight to Be Held June 29

The Provincial Flying Pigeon Club held its annual meeting at the Ivanhoe Hotel in Vancouver recently to arrange race point and date for the provincial long distance championship for 1935.

The race will be from Mount Shasta on June 29, birds being liberated at 5 o'clock in the morning. The meeting was the largest in the history of the club, and the race is expected to have more entries than ever before. There will be several trophies and cash prizes up for competition.

Victoria was represented by S. Knott and W. Bryan and son. S. Knott being the appointed delegate. All resolutions presented by Victoria were passed, the overfly velocity being raised from 600 yards to 700 yards.

NEW OFFICERS

The following officers were elected for 1935: Honorary president, H. Reifel; president, T. McLeod; vice-president, J. McCarthy; secretary, C. Keen; treasurer, G. Smith; clock committee for Vancouver, A. Doughty, C. Smith; chairman of marking committee, with power to add, G. Hardman; committee for Nanaimo, T. Naylor, G. Thompson and T. Jolly; for Victoria, chairman, J. W. Bland, secretary, S. Knott; clock committee, W. Bryan, S. Knott, C. Seers.

Anyone wanting information regarding the race is requested to get in touch with S. Knott, 2957 Shakespeare Street.

All birds in the championship flight must be marked in Vancouver on Wednesday at 8 o'clock, June 26.

SOCCER WORKOUT

Saanich Thistles first and second division football players are asked to attend a workout this evening at the Athletic Park at 6.30 o'clock.

BILLIARDS

INTERSERVICE LEAGUE
C Section

Army-Navy No. 2		Pro Patria	
A. Sartin	135	A. Brown	150
C. Holden	150	A. Dobbie	101
Doc Walton	150	E. Espley	96
H. Winter	108	A. Rogers	150
Total	543	Total	497

Won two games each.

Army-Navy No. 1		Army-Navy No. 3	
T. Olding	150	J. Ellis	147
H. Reed	148	N. White	150
E. Perry	150	A. Jones	140
J. Anderson	147	W. Simpson	150
Total	595	Total	587

Won two games each.

Rangers Will Meet Hearts

Glasgow, March 13.—Semi-finals for the Scottish Soccer Cup will see Glasgow Rangers, the cup-holders, opposed by Hearts at Hampden Park while Aberdeen and Hamilton Academicals clash at Celtic Park.

The draw for the semi-finals, to be played March 30, was made today.

Intermediate Rugby Title Question Aired

Possibility of Blues Playing For Province Cup, Symbolic of Provincial Championship, to Be Studied

Interest to-day swung again to the forgotten men of Victoria's rugby—the young intermediates whose standard of play was reported to be of a higher type than that played in the senior league this season.

Victoria College will go across the gulf for an exhibition game against the U.B.C. 160-pound team preceding the Vancouver-Victoria McKechnie Cup fixture on Saturday.

But whether or not the Oak Bay Wanderers Blues, winners of the city intermediate championship, would be given a chance to challenge for the Province Cup, formerly up for the intermediate provincial championship, is unknown.

Once again the difficulty revolves around finances. Word from rugby union officials to-day indicated the All - Blacks - Gunners championship game last Saturday was played at a loss. The union feels an obligation to St. Joseph's Hospital for the care of its injured players, and all the money in the union is tied up in a trust fund.

In certain quarters it was felt the union should put up at least some of the money required to send the Blues across to Vancouver or bring the Vancouver intermediate champions to the city for a final.

Further difficulty was encountered in view of the fact the Vancouver second division is reported to be operating under the same arrangement Victoria's second division did last year, placing no weight restriction on their men.

While the obstacles in the way of such a series were fully realized, it was felt every effort should be made to give the Blues a chance to seek the cup if it were at all possible.

RACE MEETING GETS STARTED

Bang-tails Open Spring Session at Bay Meadows; Carisbrooke Wins

San Mateo, Calif., March 13.—A driving finish which saw the four leaders separated by noses featured the $1,300 added inaugural handicap yesterday, as the double entry of the Mr. and Mrs. P. M. Pike Stables — Carisbrooke and Indiantown — finished first and second in the main event of the spring season opening here. The distance was six furlongs.

Nearly 10,000 fans, the first gathering under the new "no pass" rule, cheered home the winners. Semaphore, owned by Mrs. C. Phillips, finished third, and Bluebeard, the early leader, fourth.

Carisbrooke paid $5.20 to win, $4.60 to place and $2.80 to show. Indiantown was worth $4.60 and $2.80, while Semaphore came in for $3.

FAVORITES RULE

Favorites came in most of the day, though Masked Prince, under Jockey Smith, sprung a big surprise in the third event, when he galloped under the wire in a six-furlong event to pay $59.20, $18 and $10. The favorite, Jeannette K., was fourth.

Telegraph betting, inaugurated yesterday by a commercial company (Western Union) in co-operation with Bay Meadows, brought in over $5,000, mostly in bets from $2 to $10 from points within the state. The biggest "outside" gamble of the day, $400 from a Los Angeles fan, was successful, Ima Dear winning the three and one-half furlongs, first race, to pay $2.60. Several bets came from other states, one of nominal sum from New York.

Results follow:

First race—$800; two-year-olds; claiming; 3½ furlongs:
Ina Dear (J. Lonsden) ... $2.00 $2.20 $2.20
Mixed Goods (Howell) ... 2.40 2.20
Great Meadows (Luthr) ... 2.20
Time, .42 4-5. Color Bell, Red Quibbler also ran.

Second race—$600; claiming; three-year-olds and up; 6 furlongs:
Gerard (R. Neves) ... $3.40 $ 3.00 $2.40
Busy Storm (R. Howell) ... 12.00 6.20
Judge Austin (H. Ddley) ... 3.00
Time, 1.14 4-5. Akasia, Theorem, Big Stuff, Deputation and Sir Satin also ran.

Third race—$600; claiming; three-year-olds and up; 6 furlongs:
Masked Prince (Smith) $59.00 $18.00 $7.60
Lioicie (Neves) ... 3.60 3.60
Laughing Queen (Howell) ... 6.20
Time, 1.14 4-5. Veruzza, Harry Frank, Jeanette K., Louise Dear, High Pockets, Chica also ran.

Fourth race—$700; claiming; for three-year-olds and up; 6 furlongs:
Vacillate (C. Kurtsinger) $9.80 $ 5.40 $3.80
Amy Cooper (C. Thrnta) ... 13.40 5.80
O'Riley (R. Neves) ... 4.00
Time, 1.16. Behemoth, Sophist, Las Palmas and Lily May also ran.

Fifth race—$1,500; 6 furlongs:
Carisbrooke (O. Burns) $5.20 $4.60 $2.80
Indiantown (T. Luther) ... 4.60 2.80
Semaphore (H. Richards) ... 3.00
Time, 1.13 2-5. Chictoney, Bluebeard and Red Wagon also ran.

Sixth race—$600; 1 mile:
Lady Gold (Kurtsinger) $21.00 $6.20 $3.80
Electric Gall (G. Burns) ... 3.80 2.80
Proud Hills (Wielander) ... 3.80
Time, 1.45 1-5. Jane Packard, Cloiwald, De Swasey also ran.

Seventh race — $600; claiming; four-year-olds and up:
Darraugh (R. Colitta) $7.20 $4.20 $2.60
Esperanto (G. Burns) ... 4.00 3.02
Jillian (J. Longden) ... 2.60
Time, 1.46. Sam Gilmore, Mess Wagon, Miss Garnier, Orrin also ran

BOWLING CONGRESS OPENS

Syracuse, N.Y., March 13.—After one of the wildest sessions in the history of the American Bowling Congress, the spectators settled back yesterday to watch boosters perform. They will monopolize the drives until to-morrow.

Vernon Pucksters Concede Play-off

Lethbridge, Alta., March 13.—In the face of a Chinook wind melting away the arena ice, coupled with yesterday evening's decisive 7 to 2 beating, Vernon to-day conceded victory to the Vegreville Rangers in the Alberta-British Columbia intermediate hockey play-offs.

The second game, which had been carded for to-night, has been canceled and the teams have left for home.

NET FINALS ON FRIDAY

Semi-finals in Singles at Willows to Be Played Off This Evening

Four men and four women were left to-day in the fight for singles honors in their respective classes in the Willows Badminton Club's annual tournament now in progress at the Willows.

This evening, semi-finals will be played to determine which pairings will be made in the finals billed for Friday evening.

Miss D. Morley will meet Mrs. Mangin in one fixture this evening, while Miss P. MacDonald plays Miss Pam Thwaites in the other.

P. C. Logan and Don Davis will meet in one semi-final in the men's division, while R. A. Phillips and W. E. Corfield are scheduled to battle in the other.

Results follow:

Men's Open Singles

P. C. Logan won from R. Bagley, 15-12, 17-16.

D. Davis won from D. Philbrick, 15-10, 15-5.

R. A. Phillips won from H. T. Matson, 17-14, 15-7.

W. E. Corfield won from R. Towgood, 15-12, 15-7.

D. Davis won from I. Phillips, 15-10, 15-12.

Women's Open Singles

D. Morley won from B. Featherstone, 11-12, 11-2.

Mrs. Mangin won from K. Williams, 14-10, 13-11.

P. MacDonald won from K. Lake, 11-16, 11-2.

P. Thwaites won from M. Hughes, 3-11, 11-1, 11-9.

Men's Doubles Handicap

J. P. Philips and Dunbar (−12) won from H. MacDonald and Ford (scr.), 15-11, 12-15, 15-5.

E. Bagley and Davis (−10 won from Sanderson and Francis (+8) by default.

Corfield and Colclough (−8) won from Logan and G. Phillips (−8), 15-11, 5-15, 15-11.

Col. Harris and Witter (−7) won from Towgood and Hawkins (scr.), 15-11, 15-9.

Matson and Galt (−3) won from MacDonald and Birley (+6), 15-7, 15-11.

Denniston and Bull (+2) won from Corfield and Colclough (−8), 15-6, 15-2.

Women's Doubles Handicap

K. Williams and P. Thwaites (−5) won from Mrs. Tatlow and Mrs. Cumming (+8), 15-9, 15-8.

M. Philipsen and B. Featherstone (−7) won from K. Lake and M. Fraser (+5), 15-8, 15-6.

Mrs. Mangin and M. Hughes (−6) won from M. Beedham and M. Barber-Starkey (+3), 15-8, 15-13.

R. Watson and H. Benson (scr.) won from P. MacDonald and B. Potter (+1), 15-11, 15-4.

Mrs. MacDonald and D. Morley (−10) won from P. Jackson and I. Benson (−7), 13-15, 15-8, 15-2.

Men's Doubles Handicap

P. Thwaites and Philbrick (−8) won from Miss Ryan and I. Phillips (−7), 15-12, 11-15, 15-13.

P. MacDonald and Davis (−4) won from M. Fraser and Walton (+2), 15-5, 15-13.

I. Benson and Logan (−4) won from K. Williams and Dunbar (−7), 5-15, 15-12, 15-14.

Mixed Open Doubles

M. Philipsen and D. Davis won from Col. and Mrs. Harris, 15-10, 15-10.

Women's Open Doubles

Misses M. Hughes and M. Philipsen won from Misses P. MacDonald and Pam Thwaites, 15-8, 15-6.

TO-NIGHT'S DRAW

Men's Singles, Semi-final

8.00—P. C. Logan vs. Don Davis; R. A. Phillips vs. W. E. Corfield.

Women's Singles, Semi-final

Miss D. Morley vs. Mrs. Mangin.

Miss P. MacDonald vs. Miss Pam Thwaites.

OTHER GAMES

8.00 — B. Featherstone and M. French vs. H. and I. Benson; M. Philipsen and J. P. Phillips vs. Mrs Unsworth and Witter.

8.30—J. P. Phillips and Dunbar vs. R. Bayley and Davis; M. Hughes and R. A. Phillips vs. I. Benson and H. T. Matson; Pam Thwaites and K. Williams vs. M. Philipsen and B. Featherstone; Mrs. Unsworth and Mrs. Knox vs. R. Watson and H. Benson; S. Swift and K. Unsworth vs. Mrs. MacDonald and D. Morley.

9.00—J. P. Phillips and Dunbar or R. Bayley and Davis vs. Bull and Denniston; Colonel Harris and Witter vs. Matson and Galt; M. Campbell and D. Morley vs. B. Nelson and K. Williams; Mrs. Mangin and Mrs. MacDonald vs. Mrs. Frost and Molly Barber-Starkey.

9.30—May Campbell and Colclough vs. P. Jackson and Corfield; Mrs. Knox and Mrs. Unsworth or R. Watson and H. Benson vs. S. Swift and K. Unsworth or Mrs. MacDonald and D. Morley.

10.00—Mrs. Frost and Colclough vs. P. MacDonald and Davis; M. Barber-Starkey and R. A. Phillips vs. P. Jackson and Corfield; Miss Ryan and May Campbell vs. Mrs. Mangin and M. Hughes.

10.30—M. Hughes and R. A. Phillips or I. Benson and Matson, vs. M. Philipsen and D. Davis; M. Campbell and Colclough or P. Jackson and Corfield vs. Dorothy Morley and Bagley

HERE IS MODEL OF 1936 OLYMPIC PARK

The Reichssportfeld (Olympic Park), scene of the 1936 Olympic Games near Berlin, Germany, is shown here in model form. In centre is a circular stadium seating 100,000 spectators. To the right of the stadium is a swimming amphitheater, accommodating 20,000. Practice fields, football fields, small tracks, tennis courts, riding stadium, gymnasiums and other buildings are grouped near the stadium.

WITH THE REGULARS AND ROOKIES IN BALL CAMPS

By ALAN GOULD
Associated Press Sports Editor

St. Petersburg, Fla., March 13.—Touching the training camp base:

The world champion St. Louis Cardinals will start the campaign with a new centrefielder but it won't be John Leonard (Pepper) Martin. The newcomer is Terry Moore, a ball hawk from the Columbus "farm" and labelled a sure thing to make good in the big show. Migul Gonsales, the taciturn Cuban who serves Frank Frisch as first lieutenant, rates Moore one of the fastest and best flycatchers he has ever coached. Terry is a printer by trade.

Martin, with the kinks extracted from the trick left elbow that gave him so much trouble the last two years and contributed to his fielding lapses in the 1934 world series, is a fixture at third base for the champions. Pepper likes the hot corner and is rarin' to go. He's the most popular player on the Cardinal roster.

DEAN BROTHERS

Baseball sharps expect both Dean brothers to win twenty or more games this year but many of them now are insisting that Paul eventually will prove a more consistent winner than the more colorful Dizzy. Last season Paul had a bad start, later twisting an ankle and being out of action for over two weeks, yet he finished with nineteen victories.

Frisch says Ruth will always be dangerous at the plate but that the strain of playing left field in six out of eight National League parks to avoid the sun, will be tough on the Babe's shaky legs.

George Selkirk the lanky Canadian is definitely slated to take Ruth's old place in right field for the Yankees but that doesn't entirely solve Joe McCarthy's outfield problem.

Ben Chapman is the only other fixture, with a quartette of contenders including Earle Combs, for the third spot in the Yankee pastures. Secretly the Yankee pitchers are glad Ruth won't be chasing flyballs this year. One of the factors that helped the Cardinals in their great dash to the 1934 pennant was a clubhouse scrap between Joe Medwick, the belting outfielder and Rip Collins, slugging first baseman. Rip accused Joe of playing a fly ball carelessly and the fur flew. Thereafter Medwick played his best ball of the season and the Cardinals went on the warpath against the opposition under the consistent driving of Manager Frisch.

Avalon, Cal.—In nominating comeback candidates, the Chicago Cubs offer Charley Root.

Root, one of the Cubs' most dependable hurlers over a six-year stretch starting with 1929, went almost into obscurity last season when he won four games and lost seven.

This year he reported in exceptional condition and has looked so good that manager Charlie Grimm has hopes the husky righthander will stage a comeback.

Pasadena, Cal.—Any of the Chicago White Sox pitchers who fail to make the grade this season will not do so for lack of opportunity.

Manager Jimmy Dykes plans to keep at least eleven of his fifteen candidates until May 15. Those regarded as certainties to stick are: George Earnshaw, Sam Jones, Les Tietje, Ted Lyons, Whitlow Wyatt, Lee Stine, Vernon Kennedy and John Whitehead.

Orlando, Fla.—Even at this early stage of the proceedings, Brooklyn Dodgers have decided Frank Lamanske will do.

The left-handed strikeout king of the Western League has been overpowering the batters in practice and seems almost certain to stick.

Miami Beach, Fla.—Not the least interesting of baseball comebacks this spring is that which Larry Benton, thirty-eight-year-old righthander, is attempting with the New York Giants. Benton has pitched six innings of scoreless exhibiton ball so far, allowing only four hits.

Lakeland, Fla. — Clyde Hatter, the Kentucky southpaw, apparently is sure of a regular berth with Detroit Tigers on the strength of his showing in a seven-inning game Tuesday. Hatter pitched four innings for the regular Tiger team against a yannigan nine. He held them to two hits. The regulars won 2 to 0.

St. Petersburg, Fla.—Babe Ruth is indignant over the injured arm reports that are going the rounds at the Braves' training camp.

"Good grief," the Babe complains, "every time I stub my toe nowadays some wise guy sends out a report that I'm hurt."

Ruth won't be in the practice game to-day but he grins at the idea he's laid up.

SINGLES PLAY FOR BOWLERS

Good Matches Seen in Yesterday Evening's Carpet Tournament Fixtures

Men's singles play will hold the spotlight in the Victoria Carpet Bowling League tournament at the Crystal Garden this evening, following some keen singles and triples play yesterday evening.

Results follow:

MEN'S TRIPLES

Chesworth, Pearson and Graham, 18; Champion, Ashworth and Barnes, 12.

Baker, Breckenridge and W. Wilson, 20; Barbour, Baldwin and Dobbs, 19.

Pugh, Rogers and Gove, 23; A. Kent, Logan and A. W. Kent, 14.

Baron, Jacklin and Millard, 20; Forrest, Dennis and R. W. Wilson, 16.

MEN'S SINGLES

Knight, 19; Holmes, 14.
Booth, 16; O'Regan, 15.
G. W. Carey, 22; A. Hampton, 12.
Shepheard, 22; Wyman, 11.

TO-NIGHT'S DRAW
Men's Singles

7.30—W. Stockley vs. E. Hampton; Sellers vs. Dobbs Pugh vs. T. Lowe; H. Lane vs. Chesworth.

8.15—Campion vs. Baron; Waterhouse vs. Logan; D. Jones vs. Hutton; Hislop vs. Latham.

9.15—Kroeger vs. R. W. Wilson; Rogers vs. Newbold Breckenridge vs. Brindley; Ashworth vs. Barnes.

JAPAN HOCKEY TOUR ALL SET

North Battleford Millers Will Play Seven Games Against Nippon Clubs

By PERCY WHITEING
Canadian Press Correspondent

Tokio, March 13.—North Battleford Millers, Saskatchewan hockey team now en route across the Pacific, will play six games in Tokio and one at Kyoto during a twenty-five-day visit to Japan. They will arrive in Yokohama March 15 and leave for home April 9.

On March 17, at Tokio, the Canadians will meet the Nikko team, composed largely of office employees of the Ashio copper mine, in the Nikko mountains. They will meet the All-Japan university students' team March 21 and the Japanese team selected to compete at the 1936 Olympics on March 24.

The Millers move to Kyoto to meet Keio University March 28. They return to Tokio for a game with the strong Manchuria Hojin team March 31. On April 3, the Canadians engage the 1935 Japan hockey champions, the Oji paper mills team of Tomakomai, Hokkaido, in Tokio.

Their tour will conclude with a second encounter with the Olympic squad, April 7.

All games will be in the afternoon.

Paul Pirrone In Win By Knockout

Canton, O., March 13.—Paul Pirrone, Cleveland, knocked out Frankie Misko, Detroit, in one minute and fifty seconds of the first round of their scheduled ten-round battle yesterday evening. Misko, who weighed 155, was floored by a long left jab to the chin. Pirrone weighed 162.

Bowling Scores

OLYMPIC ALLEYS
SENIOR TENPIN LEAGUE

Dickson-Wenger—Young 565, Hilton 535, low score 461, Stewart 475, Paulding 601, Total 2,637.

Tillicums—W. Norris 507, A. White 521, A. Riddell 561, A. Falk 570, J. Quinn 598. Total 2,777.

Tillicums won two games.

Poodle Dog Cafe—A. Porter 536, H. Green 525, J. MacLennan 461, A. Manson 550, R. Wilson 582. Total 2,663.

Slinger's Wine Co.—J. Howell 569, C. Savage 535, H. Moulton 596, R. MacKenzie 579, low score 434. Total 2,733.

Slinger's Wine Co. won two games.

C.Y.P.C. FIVEPIN LEAGUE

Moguls—Jack Cox 473, Kay Morry 343, Roger Weicker 515, J. A. Gaudette 533. Total 1,864.

Red Devils—Fred Doherty 490, Sheila O'Connell 478, Eugenie Doherty 307, Al Dunnett 514. Total 1,883.

Red Devils won two games.

Pansies—R. Weicker 594, N. O'Connell 536, M. Weicker 360, P. Leahy 463, low score 123. Total 2,066.

Little Wonders—D. Kissinger 440, B. Collins 509, N. Shanks 520, B. Colbert 189, C. Webb 165, T. Leahy 333. Total 2,167.

Little Wonders won two games.

Shamrocks—John Grant 565, M. Grant 431, C. Collins 528, A. Moser 297, F. Greaves 447. Total 2,268.

Flashes—A. Scarborough 495, M. Webb 413, J. O'Connell 474, L. Kissinger 439, J. Grant 585. Total 2,406.

Flashes won two games.

FINANCIAL FIVEPIN LEAGUE

Odlum, Brown—A. Goard 420, F. F. Pease 435, C. H. Muston 561, A. Millar 582, handicap 204. Total 2,211.

Royal Bank No. 2—Humphries 480, Green 536, Leech 651, Thomson 550, handicap 204. Total 2,429.

Royal Bank No. 2 won three games.

WOMEN'S COMMERCIAL FIVEPIN LEAGUE

Olympics—M. Kinley 450, D. Fisher 348, K. White 486, L. Whyte 486, D. McBeath 128, low score 324, handicap 222. Total 2,414.

Lucky 13—M. Armstrong 615, A. Ray 475, I. Deakin 542, E. McDougall 434, M. McMullen 551, handicap 168. Total 2,785.

Lucky 13 won three games.

Happy Rollers — M. Dunnett 588, M. Shemilt 461, J. Bradford 630, B. Ray 424, low score 399, handicap 114. Total 2,616.

Marionette Libraries—E. Amyes 575, R. Bethell 394, G. Douglas 474, E. Walton 443, E. Douglas 410, handicap 309. Total 2,605.

Marionette Libraries won two games

Merry Macs — A. P. Dunnett 467, M. Foulds 401, A. Warburton 380, F. Forrester 478, F. McDonald 280, handicap 394. Total 2,238.

Merry Macs won three games by default.

C.P.R. FIVEPIN LEAGUE
(Lanigan Cup)

Empress A—D. C. Graham 739, J. Kemp 627, F. Cannon 683, A. W. Dykes 414, J. McLellan 565. Total 3,028.

Express—R. V. Lee 550, C. Armistead 621, F. Dey 697, H. Wilkinson 670, C. M. Tickle 555. Total 3,002.

Lawn Bowlers—A. T. Harris 584, A. H. Shotbolt 554, J. McMartin 502, G. Goard 537, G. B. Dixon 632. Total 2,770.

C.P. Telegraph—S. R. Saunders 633, A. McFarlane 531, E. M. Bantley 586, E. J. Gibson 445, Burns 452. Total 2,637.

E. and N. Shops—Cullen 573, Watson 507, Walker 420, Zagcarelli 493, Devereaux 593. Total 2,586.

ARCADE ALLEYS
COMMERCIAL TENPIN LEAGUE

Victoria Ice Co. — G. Alderson 430, J. Baker 287, S. Baker 456, J. McCormick 313, W. Johnston 469, G. Harris 301. Total 2,255.

Colonist Commercials—B. Logie 439, H. Hazzard 562, K. Craig 539, J. Temple 256, A. Tripp 509, B. Templeton 163. Total 2,468.

Colonist Commercials won three games.

Arcades—F. Smith 515, G. Laird 405, W. Wylie 437, F. Ray 419, A. Nunn 464. Total 2,240.

Poodle Dog Cafe—D. H. McDonald 447, R. Heal 479, H. Taylor 513, R. Knott 471, H. Jealouse 451. Total 2,361.

Poodle Dog Cafe won three games.

Eagles—D. Easler 482, J. Paterson 453, S. Nex 455, G. Cain 486, G. Forster 391. Total 2,277.

Stage Depot Service—J. Henly 533, A. Spouse 402, J. Martin 504, H. Deane 462, R. Elwood 534. Total 2,435.

Stage Depot Service won three games

Victoria West first and second division soccer elevens will hold a workout to-morrow evening at 7 o'clock at the Athletic Park. All players are asked to attend.

Coyle QUALITY BATTERIES

Put new life in the old car for the motoring days ahead.

Victoria Super Service
Blanshard and Johnson Sts. E 1155

Plan Good Track Season Locally

Several Smart Meets Listed Throughout Province; Y Athletes to Start Outdoor Work in April

A season of careful competition, which will keep his men up to the peak but will not wear them out before 1936, the Olympic year, was planned to-day by Archie McKinnnon, Flying Y track coach for 1935.

Having carried on a series of track talks weekly at the Y.M.C.A., he has his boys fairly well coached on the technique of their various events, and will leave his outdoor training until the beginning of next month.

At the beginning of April, providing the weather is good, he hopes to start a series of Saturday afternoon workouts which will carry him through that month before more intensive training is started in May.

To open the season officially, he hopes to send some of his performers into the senior, junior and juvenile road races staged by the Britannia Branch, Canadian Legion, B.E.S.L., on April 19. The seniors will cover the eight-mile route, the juniors about five miles and the juveniles approximately two.

INDOOR MEET

One of the features of the year drawing the attention of the club is the proposed indoor meet scheduled for New Westminster in the near future. The officials are constructing a new track in the Royal City, and have already invited Joe Addison to compete. Some of the other local stars, including Bill Dale and Jim Cousins may be given bids to the event.

On May 24 a small team of leading local athletes may take in the proposed Kelowna invitational event. Last year Chuck Cunningham and Joe Addison went to the interior to cop four of the feature contests. On their showing last year, Victoria may be invited to send up a squad of four this season.

OTHER MEETS

A small team may also be sent to the proposed invitational meet at Powell River, tentatively set for July 1, while the usual sizeable squad may go to the Junior Olympics, which will probably be held in Penticton this year.

Development of the local police athletes to a high standard of performance is being considered here this year with Joe Addison regarded as the leader of a fair contingent for the Police Sports at Brockton Point fairly early in the season.

With its new executive, headed by Warren Martin, the Y Track and Field Club is expected to stage a particularly active season. Among the local features will probably be regular handicap meets under the direction of John Baxter.

While the boys will not be out to kill themselves in quest of victories this year, they should have a very fair season.

French Against New Tennis Plan

Paris, March 13.—The executive committee of the French Tennis Federation yesterday voted to oppose the proposal which would permit amateurs to participate in tennis films and which will be presented at the meeting of the International Federation of Czechoslovakia.

BOSTON BRUINS TAKE STRANGLE HOLD ON DIVISION LEAD IN N.H.L.

(Continued from Page 14)

(Wiseman-Howe), 3.48; 2, St. Louis, Asmundson (Jerwa-Lamb), 13.20. Penalty: McDonald.

Second period—3, Detroit, Lewis (Aurie), 12.43. Penalties: None.

Third period—4, St. Louis, Jerwa (Lamb-Asmundson), 14.50; 5, St. Louis, Lamb (Jerwa-Asmundson), 14.53. Penalties: Finnigan, Boyd.

Toronto—Hainsworth, Day, Hollett, Primeau, Boll, Jackson, Blair, Cotton, Kilrea, Thoms, Kelly, Finnigan, Clancy.

Maroons — Connell, Wentworth, Evans, Smith, Ward, Northcott, L. Conacher, Trottier, Cain, Gracie, Shields, Blinco, Robinson, McManus, Miller.

Referees—Stewart and Bell.

SUMMARY

First period—no score. Penalties: None.

Second period—1, Toronto, Kilrea (Jackson-Thoms), 16.55. Penalties: Clancy, McManus.

Third period—No score. Penalties: Evans, Day.

Saves—Hainsworth 8-4-5—17, Connell 11-8-3—22.

Canadiens—Cude, S. Mantha, Carson, Crutchfield, Gagnon, McGill, Lepine, Larochelle, Joliat, G. Mantha, Riley, Mondou, Goldsworthy, Jenkins, Savage.

Rangers—Kerr, McKenzie, Heller, Boucher, W. Cook, F. Cook, Murdoch, Dillon, Patrick, Keeling, Mason, Connolly, Johnson, Starr, Seibert.

Referees—Mike Rodden and Duke McCurry.

SUMMARY

First period—1, Canadiens, Goldsworthy (Jenkins-G. Mantha-Mondou), 7.03; 2, Rangers, Dillon (F. Cook), 11.33; 3, Rangers, Mason (Connolly), 16.48; 4, Canadiens, G. Mantha, 17.36. Penalty: Jenkins.

Second period—5, Canadiens, Savage, 16.38. Penalties: Heleir, Joliat, Carson.

Third period—6, Rangers, W. Cook (F. Cook-Boucher), 15-38; 7, Canadiens, Joliat (Larochelles), 18.22. Penalties: None.

Shots stopped—Kerr 19-17-12—48, Cude 9-7-12—28.

"BACK TO PROSPERITY"
MASS MEETING
Royal Victoria Theatre
FREE
Friday, March 15, 8 p.m.
WE ARE HELPING
KENT'S
641 Yates St. Phone E 6013

ICE SKATING CLASSIC ON

New York, March 13.—With the big Eighth Avenue arena transformed in a magic palace of ice and glittering fantasy, the leading skaters of Europe, Canada and the United States will swing through their exhibitions of grace and skill to-night in the sixth annual international ice skating carnival at Madison Square Garden.

For nearly a week the "standing room only" has been hanging by the reservation window, indicating that 16,000 spectators will jam the Garden. The demand for tickets has been so great that the skating club of New York, which is staging the event for the benefit of the Bellevue Hospital social and relief service, has arranged for a return engagement March 27.

For the first time since the inauguration of the event, the queen of all figure skaters, Sonja Henie, will not be present. Five other leading skaters of the continent are here, however, together with Maribel Vinson, Boston, and Robin Lee, Minneapolis, the United States champions.

Van Kempen and O'Brien On Top

Los Angeles, March 13.—Henry O'Brien, San Jose, and Piet Van Kempen, Holland, were leading as the six-day bicycle race entered its ninety-sixth hour yesterday evening.

Jimmy Walthour Jr., and Charles Winter, both of New York, engaged in a fist fight after the 8.30 p.m. sprints, each accusing the other of unfair tactics. Each was fined $10 by the referee.

The standings after ninety-six hours follow:

	M.	L.	Ps.
O'Brien and Van Kempen	1,496	7	424
Corcoran and Rush	1,496	7	326
Walthour and Crossley	1,496	6	466
Peden and Audy	1,496	5	423
Winter and Bartell	1,496	5	331
Boogmans and Miethe	1,496	5	288
La Fenetre and Turano	1,496	4	339
McCoy and Zach	1,496	4	381
Otterviere and Lepage	1,496	3	355

VANCOUVER • ISLAND

MAP—Showing all "Coach Lines" routes. Figures indicate mileage from Victoria. Ferry connections shown by dotted lines.

● *Fast, Convenient Schedules at Low Fares to Points Shown* ●

Vancouver Island Coach Lines Limited
E 1177 Depot: Broughton St. at Broad E 1178

W. & J. WILSON
MEN'S AND BOYS' CLOTHES
Jaeger Woolens — Burberry Coats
Established 1862
1217 Government Street Phone G 5013

Wall Street List Shows Improvement After Early Slump

Associated Press

New York, March 13.—A limping recovery developed in the stock market to-day, after scattered selling had uncovered several weak spots. Small net gains predominated in leading issues at the finish, although some stocks were still down a point or more.

Sales approximated 1,000,000 shares.

News that domestic copper sales the past day or two had been the highest in months failed to help red metal shares appreciably. Despite a further drop in steel ingot production, trade circles doubted that consumption had yet turned down.

American Can pushed up 2 points, and Bethlehem Steel, Sears, Deere, Case, Chrysler, Loews, McIntyre and a few others around a point. American Telephone, Goodyear and United Fruit lost about 1. Despite heaviness of rail bonds, rail shares rallied, Santa Fe getting up more than a point.

(By H. A. Humber Ltd.)

Dow Jones averages closed to-day as follows:

Thirty industrials—98.03, up 0.36.

Twenty rails—27.60, up 0.29.

Twenty utilities—14.88, off 0.15.

Forty bonds—94.62, off 0.37.

The range of to-day's Dow Jones averages was as follows:

INDUSTRIALS—

11.00—97.53, off 0.12.
12.00—97.11, off 0.53.
1.00—97.41, off 0.25.
2.00—97.75, up 0.09.

RAILS—

11.00—27.40, up 0.09.
12.00—27.25, off 0.06.
1.00—27.45, up 0.14.
2.00—27.60, up 0.29.

UTILITIES—

11.00—14.98, off 0.05.
12.00—14.71, off 0.22.
1.00—14.77, off 0.26.
2.00—14.81, off 0.12.

	High	Low	Close
Air Reduction	109		109
Allied Chemical	131-4	130-6	131-4
Allis Chalmers	13	12-4	13
American Can	115	113	115
American For. Power	3-2	3	3
American Locomotive	9-2	9	9-2
American Radiator	11-1	10-4	11
American Rolling Mills	17-7	16-4	16-6
American Smelter	33-7	32-4	33
American Sugar	59-1	57-4	57-6
American T&T	106-1	105-1	105-6
American Tobacco	78-4	78-1	78-2
American Waterworks	8-3	7-1	7-6
Anaconda Copper	8-3	8	8-3
Atchison Railway	39-2	38-4	39
Atlantic Refining	21-6	21-3	21-4
Auburn	17		17
B. and O. Railway	8	7-4	8
Beth. Steel	24-3	23-6	24-2
Borden	23-4	22-4	22-6
Borg Warner	31-1	30-2	30-7
Briggs	26-2	25-6	26-2
Cal. Pack	37-4		37-4
C.P.R.	9-7	9-5	9-6
Case (J.I.)	50	48-4	50
Caterpillar Trac.	36-7	37-5	36-2
Celanese Corp.	21-4	20-6	21-3
Cerro de Pasco	41-1	40-4	40-6
C. and O. Railway	37-6	37-3	37-3
Chrysler	32-3	31-2	32-3
Columbia Gas	3-7	3-4	3-6
Commercial Solvent	18-1	17-5	18
Con. Gas	16-6	16-2	16-6
Cont. Oil	16	15-2	15-6
Deere and Co.	24	23-2	23-7
Dome	39	38-1	39
Douglas Aircraft	18-4	17-6	18-4
Dupont	89-2	87-7	89-2
Eastman Kodak	119	117-6	119
El. Auto Lite	20-2	19-6	20-1
Freeport Texas	20	19-4	19-6
General Food	33-1	32-6	33-1
Gen. Electric	21-4	21	21-3
General Motors	27-2	26-5	27-2
Goodyear	17-2	16	16-2
Great West Sugar	30	29-2	30
Great Northern	10-1	9-6	10-1
Harvester	35-4	34-6	35-1
Howe Sound	45		45
Hudson	8-3	8-3	8-3
[illegible] Motors	1-1		1-1
Ind. Rayon	26-7	26-2	26-6
Int. Nickel	22-6	22-3	22-4
Int. Tel.	6-1	5-5	5-6
Johns Manville	39-1	38-4	39
Kennecott Copper	14-6	13-2	14-3
Kresge	20-1	19-6	20
L. and M. Tobacco	104	103-2	103-6
Liquid Carbonic	22		22
Loew's	34-2	33-2	34-1
Lorillard	20-2	20	20
Mack Truck	21-6	21	21
Mathieson Alkali	24		24
May Stores	37-7		37-7
McIntyre	43-6	43	43-6
Mex. Sea. Oil	20-6	20-2	20-6
Montgomery Ward	22-3	21-7	22-2
Nash	13	12-5	12-7
National Biscuit	26-2	26	26
National Dairy Products	15-4	15	15-1
National Distillers	25-7	24	25-7
National P. and L.	5-2	5	5
New York Central	13-1	12-3	12-5
North American	9-4	9	9-2
Northern Pacific	14-2	13-2	14-2
Ohio Oil	9-5	9-2	9-3
Packard	3-6	3-4	3-5
[illegible]	9-1	9	9-1
[illegible]	65		65
[illegible]	65		65
J. C. Penny	18	17-2	18
Pennsylvania Railway	18-4	18-2	18-2
People's Gas	20-4		20-4
Public Service	43	42-4	43
Pullman			
Radio	4-3	4	4-1
Remington Rand	8-4	8-2	8-4
Republic Iron and Steel	9-6	9-5	9-6
Reynolds Tobacco	48-2	47-6	48-2
Safeway Stores	39-6	39-2	39-4
[illegible]	33	32-1	33
Sears Roebuck	32	31-3	32
[illegible]	5-7		5-7
Southern Cal. Edison	11-1	10-5	10-6
South Porto Rico	21-6	21-5	21-5
Southern Pacific	13-6	13-2	13-5
Standard Brands	15-4	15	15-3
Standard Gas	2-2	2	2
Standard Oil Cal.	29-4	29-2	29-3
Standard Oil N.J.	37	36-4	37
Stewart Warner	11-5	11-2	11-5
[illegible]	7	6-7	6-7
Texas Corp.	17-4	16-4	17-4
Texas Gulf	31-4	31	31-4
Timken	29-1	28-6	29-1
Transamerica	5-1	5	5-1
United Gas and Imp.	9-4	9-2	9-3
Union Carbide	45	44-3	44-7
Union Oil Cal.	16	15-1	15-1
Union Pacific	85	84-4	84-6
United Airways	10-5	9-7	10-3
United Fruit	77	75-3	75-4
U.S. Alcohol	36	35-4	35-4
U.S. Pipe and Foundry	15-2	15	15
U.S. Rubber	9-7	9-1	9-5
U.S. Steel	29-6	29-1	29-6
U.S. Smelting	113	110-4	113
Vanadium	14		14
Walgreen	27-2		27-2
Warner Bros.	3-6	3-4	3-4
Westinghouse	34-3	33-7	34-2
Western Union	22-1	21-4	22-1
Woolworth	53-3	53-6	53-6

NEW YORK METALS

New York, March 13.—Copper, quiet; electrolytic, spot and future, blue eagle, 9.00.

Tin, firmer; spot and nearby, 47.12; future, 46.00.

Iron, quiet; unchanged.

Lead, steady; spot, New York, 3.80; East St. Louis, 3.65.

Zinc, dull; East St. Louis, spot and future, 3.60.

Aluminum, 19.00 to 22.00.

Antimony, spot, 14.00.

Quicksilver, 73.50 to 75.00.

Applications will be received by well-established investment house for the position of salesman.

APPLY BOX 638, TIMES

MINES MIXED AT TORONTO

Canadian Press

Toronto, March 13.—Toronto mining issues opened up fairly steady today but developed much irregularity later. The market was highly selective.

In the oils Ajax gained 20 cents at 108 on heavy trading, falling off to 1.00 at the close. Acme and Olga Gas and Oil were also heavily traded.

In the cheaper golds Chibougamau, Wayside and McWatters showed good gains. McWatters was up 17 at 1.92. Little Long Lac gained 20 cents at 6.20. Pickel Crow succumbed to profit-taking which took the price off to 266.

Irregularity in the senior golds resulted in losses ranging up to 50 cents in Dome, Wright-Hargreaves and Hollinger against a five-cent gain by Teck-Hughes. Silvers showed Eldorado up 5 and losses for like amounts in Nipissing and O'Brien.

(By H. E. Hunnings & Co. Ltd.)

	Close
MINES—	
Algoma	6½
Ashley	16½
Aldermac	7¾
Alexandria	2½
Bagamac	7½
Bear	16
Base Metals	45
Barry Hollinger	5¾
B.R.X.	19
Buffalo Ankorite	300
Bobjo	28
Bunker Hill	5¼
Big Missouri	37
Bralorne	870
Beattie	188
Bradian	155
Cariboo Gold	127
Castle Tretheway	61
Central Manitoba	5¼
Central Patricia	148
Chemical Research	196
Chibougamau	22
Columario	13
Conarium	215
Con. M. and S.	12900
Coniagas	290
Dome	3935
Dominion Exp.	5½
Eldorado	120
Falconbridge	377
God's Lake	152
Granada, new	31
Halcrow Swayze	3½
Hollinger	1670
Howey	99
Inter. Nickel	2265
Jackson Manion	19
Kirkland Lake	55
Lee Gold	4½
Little Long Lac	625
Lake Maron	4¾
Lake Shore	5490
Macassa	235
Malartic	68
Maple Leaf	8¼
McIntyre	4400
McKenzie Red Lake	118
McMillan	29
McWatters	192
Mining Corp.	90
McVittie Graham	26
Nipissing	220
Noranda	3290
Obrian	71
Park Hill	33
Paymaster	32
Pend Oreille	50
Pickle Crow	270
Pioneer	940
Premier, xd.	162
Reno	140
Roche Long Lac	9¾
San Antonio	440
Sheep Creek	103
Sherritt Gordon	66
South Tiblemont	13
Sisco	304
Stadacona	26
St. Anthony	26
Sudbury Basin	133
Sylvanite	234
Teck Hughes	410
Towagamac	22
Toburn	125
Ventures	91
Wright Hargreaves	930
White Eagle	3½
Wayside	21½
OILS—	
Acme	24¼
Ajax	100
A.P. Con.	8
Associated	10
Baltac	3¼
B.A. Oil	1475
Calmont	8
C. and E. Corp.	60
Dalhousie	24
Eastcrest	7
Home Oil	60
Imperial Oil	1600
Inter. Petroleum	2875
Merland	17
Nordon	5½
Oil Selections	4¼
Royalite	2140

UNLISTED—	Bid	Asked
Bankfield	79	82
Gabrielle	40	44
Lagoon	11	13
McLeod Cockshutt	6	8
Smelters	16½	18
Sturgeon River	73	82

NEW YORK CURB

(By H. A. Humber Ltd.)

	Close
American Gas	18
American Cyanide B	15
American Super	¾
Cities Service	1¼
Electric Bond and Share	3¾
Brazilian	8¾
Ford of Canada A	20¾
Ford of England	7¼
Hudson Bay	12
Humble Oil	44¾
Inter. Petroleum	28¾
Imperial Oil	15¾
Newmont	35
Pioneer	9¼
Standard Oil of Kentucky	18¾
American Aluminum	34
United Gas	¾
Hiram Walker	26¾
Swift	16¾
Hudson Niagara Power	2½
Distillers (England)	21¾
Distillers Seagrams	14¾
Gulf Oil	51
Atlas	7½
Marconi	1½
Fisk	7¾
Cord	3¼
Lake Shore	53¼
Teck Hughes	4
Wright Hargreaves	9¼
Sunshine	12¾
Hecla	6

VANCOUVER WHEAT

Vancouver, March 13.—Vancouver wheat cash prices:

	Straight	Tough
No. 1 hard	80¾	78¾
No. 1 northern	80¾	78¾
No. 2 northern	71¾	68¾
No. 3 northern	68¾	66¾
No. 4 northern	65¾	65¾
No. 5 wheat	63¾	59¾
No. 6 wheat	57¾	54¾
Feed	57¾	54¾
Track, 80¾.		

BAR GOLD

London, March 13.—Bar gold advanced 6d to 146s. (U.S. equivalent $35.00).

Montreal, March 13.—Bar gold in London up 6c at $35.54 an ounce in Canadian funds; 146s in British funds. The fixed $35 Washington price amounted to $35.45 in Canadian.

STILL LOWER AT MONTREAL

Canadian Press

Montreal, March 13.—Selling pressure was lifted shortly before the close on the Montreal stock exchange to-day, but the early weak appearance of the list was not changed to any great extent.

Losses of a point were shown by Dominion Bridge at a new low of 24¾. Power Corporation at 8. Dominion Glass at 116, St. Lawrence Corporation preferred at 5 and Ottawa Power preferred at 103.

Brazilian lost ⅛ at 8½ and Canadian Pacific touched a new low of 9⅝ before recovering to close at 10, off ⅛. Hollinger at 16.55, off 50 cents, and St. Lawrence Corporation at 1.25, down 15 cents, were both at new bottom prices.

On the curb market losses were general. Power Corporation preferred lost a point at 88. Imperial Oil declined ⅛ at 15⅞.

(By H. A. Humber Ltd.)

	Close
Alta. Grain	2-3
Associated Brew.	12
Associated Brew., pfd.	104
Bell	132-4
Brazilian	8-4
Bronze	26-2
Bldg. Prods.	27-6
Bruck Silk	16
B.A. Oil	14-6
Domn. Glass	116
Canada Cement	6-2
Canada Cement, pfd.	57
Domn. Stores	9
Fraser	4
Can. Car Foundry	6-6
Impl. Oil	15-7
Melchers A	8
Melchers B	3
Can. Hydro Elec., pfd.	50-6
Indl. Alcohol A	7-6
Indl. Alcohol B	7
C.P.R.	10
Smelters	129
Intl. Pete.	28-6
Domn. Bridge	24-6
Page Hersey	80
Textiles	80
Gen. Steel Wares	4
Impl. Tob.	12-5
Intl. Nickel	22-5
Lakewoods	11
Massey Harris	3-7
McColl Front	14-6
Ford Can. A	26-3
Montl. Power	29-7
Natl. Brew.	32-6
National Steel Car	15-2
Quebec Power	15-2
Shaw	16-2
Steel of Canada	43-4
Steel of Canada, pfd.	43
Gypsum	5-2
Banks—	
Canada	58-2
Commerce	15-4
Montreal	198
Royal	161-6
Dominion	199
Nova Scotia	280
Toronto	230
Imperial	205

Paris, March 13.—Business on the Bourse was slow and prices showed a general decline due to the drop in Mexican Eagle Oil shares.

Winnipeg Futures Advance Narrowly In Quiet Trading

TO-DAY'S EXCHANGE

Exchange rates at 3 p.m. E.S.T. to-day:

Pound sterling in Montreal 4.80¾.

United States dollar in Montreal 1.01 5-16.

Franc in Montreal 6.72.

Pound sterling in New York 4.74½.

Canadian dollar in New York .98 11-16.

INDUSTRIALS TREND MIXED

Canadian Press

Toronto, March 13.—Toronto Stock Exchange industrials had alternate waves of strength and weakness today that left the trend as undecided as the previous day.

Nickel was the most active with a price range held to ¼ point all day. Ford moved up ⅜ to 26⅜. C.P.R. and Brazilian closed unchanged.

Heavy action in Westons knocked the stock off a couple of points to 33 before the selling dried up and the price became stabilized.

B.A. Oil's annual meeting injected some activity into the stock but the price held around opening levels. Pete was ¼ point higher at 28¾ and Supertest a point at 23.

Walkers gained ½ at 26½. Heavy industrials had a point decline in Page Hersey against ½ point gains in Steel of Canada stock.

(By A. E. Ames & Co.)

	Bid	Asked
Bell Telephone	132	132¾
Brazilian T. L. and P.	8½	8¾
B.A. Oil	14¾	14⅞
B.C. Power A	24½	26
Canada Cement	6¾	6½
Do. pfd.	56½	
Canadian Pacific	9⅞	9⅞
Con. M. and S.	128	129
Ford A	26	26¼
Gypsum, Lime and Alab.	5	5½
Imperial Oil	15⅞	16
Imperial Tobacco	12⅜	12½
Inter. Petroleum	28⅝	29
McColl Frontenac	14½	14¾
Do. pfd.	100	100½
Montreal Power com.	29	29¾
Shawinigan W. and P.	16	16¼
Bank of Montreal	197	199
Royal Bank		161½

Canadian Press

Winnipeg, March 13.—Wheat prices moved erratically within a narrow range in a quiet session of the Winnipeg Grain Exchange to-day. Values closed ⅛ cent higher to unchanged, May at 83⅜ and July 83⅛ cents.

Export sales of Canadian wheat today were confined to small, scattered lots. Selling was light throughout.

Chicago values were fractionally higher. Liverpool closed ⅛d to ⅝d higher, and Buenos Aires was ⅛ to ¼ cent up at noon.

Better demand for wheat in the United Kingdom was believed the cause of strength in the English market.

Country marketings of wheat totalled 195,000 bushels, compared to 287,000 bushels on the same day last year. Coarse grains futures declined fractionally in slow trading, but cash grains showed little change.

(By H. A. Humber Ltd.)

Wheat—	P. Clo.	Open	High	Low	Close
May	83-2	83-3	83-4	83-1	83-3
July	83-1	83-1	83-2	82-7	83-1
Oats—					
May	39-6	39-6	40	39-1	40
July	39-3	39-4	39-7	38-7	39-7
Rye—					
May	52	51-6	52	51-2	51-6
July	53	53-7	53-1	53-2	53-7
Barley—					
May	47	47-1	47-2	46-1	47
July	47-1	47-3	47-4	46-4	47-3
Flax—					
May		139-7	140-2	139-1	139-7
July		139-5	139-7	139-1	139-6

Cash Grain Close

Wheat—1 hard, 81⅝; 1 northern, 81⅝; 2, 78⅝; 3, 76⅝; 4, 69⅝; 5, 62⅝; 6, 62⅝; feed, 60⅝; track, 81⅝. Amber Durum—1, 88⅝; 2, 83⅝; 3, 79⅝; 4, 75⅝; track, 88⅝. Arv—1, 72⅝; 2, 70⅝; 3, 68⅝.

Oats—3 cw., 35⅝; ex. 1 feed, 35⅝; 1 feed, 34; 2, 32⅝; 3, 29; track, 40⅝.

Barley—6 row, 80; 3 cw., 45; 4, 40; 5, 39; 6, 38; track, 45⅝.

Rye—1 cw., 49⅝; 2, 49⅝; 3, 44⅝; rej. 2, 40⅝; 4 cw., 39⅝; track, 50⅝.

Flax—1 nwc., 137⅝; 2 cw., 133⅝; 3, 119⅝; 4, 119⅝; track, 137⅝.

INDEMNITIES FOR THURSDAY

(By H. A. Humber Ltd.) Winnipeg

	Bid	Offer
Wheat—		
May	83-3	83-4
July	83-1	83-1
Oats—		
May	39-4	40-1
Rye—		
May	51-3	51-2
Barley—		
May	46-5	..

Chicago, March 13 (Associated Press).—Despite an abrupt weakening of the rye market, grain prices taken as a whole ruled higher to-day.

Prevalent belief that liberal arrivals of foreign rye would continue in the United States had much to do with weakness of the rye market. Other grain markets than rye were strengthened by reports that Argentine corn offerings were dearer, with offerings extremely light.

Wheat closed firm, ¼ to 1 cent higher, May 93¾ to 93⅞; corn, ⅜ to ⅝ up, May 79⅝ to 80; rye, ⅜ to ⅞ down; oats at ⅛ decline to ⅜ advance, and provisions showing 10 to 20 cents setback.

(By H. A. Humber Ltd.)

Wheat—	P. Clo.	Open	High	Low	Close
May	93-2	93-4	94	92-6	93-6
July	88-6	88-7	89-4	88-2	89-3
Sept.	88-6	89	89-6	88-3	89-6
Corn—					
May	79-2	79-5	80	78-7	80
July	75-1	75-2	75-7	74-7	75-7
Sept.	73-1	73-2	73-5	73	73-4
Oats—					
May	46-7	47-2	47-2	46-4	47-2
July	41	41-1	41-2	40-4	40-7
Sept.	39	39-1	39-1	38-3	39-1
Rye—					
May	..	60	60-3	58-6	59-5
July	..	61	61-3	59-5	60-4
Sept.	..	62-1	62-4	61-6	61-6

Wayside Continues Active Trading On Vancouver Market

Canadian Press

Vancouver, March 13.—Wayside continued active at the close of the morning session of the Vancouver Stock Exchange to-day, adding 3½ cents at 20½.

Sheep Creek and Kootenay Belle were easier, each losing two cents at $1.03 and 52 cents, respectively. Dentonia closed off one cent at 77, while Bralorne added 10 at $8.60.

(By C. M. Oliver & Co. Ltd.) (Noon Close)

	Bid	Asked
Alexandria Gold	1¾	..
Bayview		1¾
B.C. Nickel	43	44¾
Big Missouri	35	37
Beaver Silver	5½	6
Bralorne	850	875
Bradian	155	160
Bridge River Con.	5½	6
B.R.X.	18	19½
Bluebird	1	..
Canadian Rand		7½
Cariboo Gold	127	130
Congress		20
Dalhousie Mines	1	1½
Dictator	4½	5
Dentonia	75	78
Dunwell	8	11
Fairview A.	15	15¼
Pawn	41	43
Georgia River	¼	¾
Golconda	27	29
Gold Belt	32	35
Gold Mountain	15	16
Orange	13	15
Glacier Creek		8½
Grandview	2	..
Grull Wihksne	7½	8
Hercules Con.	1	1½
Hedley A.	24	28
Hedley Sterling	7½	..
Home Gold	10	10¼
Independence	1	..
Kootenay Belle	52	54
Kootenay Florence	½	1
Lucky Jim	..	..
Mak Siccar	34½	36
Meridian	14½	16
Minto	16½	18
Morning Star	9½	9½
Morton Woolsey	1	1½
National Silver	3	..
Noble Five	6½	6½
Nicola	8	9
Atlin Pacific	1½	1½
Pend Oreille Con.	45	50
Pilot Gold Mines	7	8½
Pioneer Gold	925	950
Premier	160	162
Premier Border	⅜	1¼
Reno Gold	139	140
Porter Idaho	8½	9½
Reward	3	3½
Reeves McDonald	12	14
Selly		42
Salmon Gold	13½	14
Silvercrest	1¼	1½
Sheep Creek	103	104
Snowflake	½	1
Taylor Bridge	19	20
Taylor Windfall		19
United Empire	5	5½
Vidette	51	52
Waterloo Gold	4	..
Viking	4	6½
Waverly	..	..
Wayside	21	21½
White Eagle	3	4
Whitewater	6	6½
OILS—		
A.P. Con.	7½	10
Amalgamated	..	..
C. and E. Corp.	67	..
Dalhousie Oil	23	..
Devenish	2⅜	..
Freehold	3	3½
Hargal	3½	5
Home Oil		60
Highwood Sarcee	12½	16
McLeod	37	..
Mercury Oil	12	..
Merland	16	18
Model Oil	19½	..
Okalta com.		5½
Pacalta	6½	7
Ranchmen	94	97
Royalite	2075	2150
United Oil	6	6½
Vanalta	..	..
MISCELLANEOUS—		
Coast Breweries	1300	1400
Inter. Coal and Coke	19	19½

Vancouver, March 13.—The stock sales this forenoon on the Vancouver Stock Exchange were:

Oils

Amalgamated—3,000 at .15¾, 800 at .15¾, 1,000 at .16.

C. and E.—100 at .68.

Model—200 at .20.

Crow's Nest—11,500 at .14, 4,300 at .14⅛.

Dalhousie—500 at .25.

Freehold—1,000 at .00¾.

Mar Jon—5,000 at .15, 4,000 at .15 (b-60), 1,000 at .15½ (b-60).

Mercury—2,500 at .12, 1,000 at .12⅛ (b-60).

Pacalta—9,000 at .06½.

Ranchmen's—400 at .94, 100 at .93.

Mines

Bradian—1,400 at 1.50, 200 at 1.55.

Bralorne—300 at 8.60.

B.R. Con.—6,000 at .05¾.

B.R.X.—100 at .18.

Cariboo—150 at 1.26, 100 at 1.27.

Gold Belt—1,000 at .34.

Inter. C. and C.—1,000 at .19½.

Kootenay Belle—300 at .52, 300 at .55.

Mak Siccar—3,000 at .33, 500 at .34, 4,100 at .35, 1,000 at .36, 500 at .36½, 500 at .37.

Meridian—1,500 at .15.

Morning Star—7,000 at .09½, 8,500 at .09¾, 500 at .10.

National Silver—3,000 at .03½.

Nicola—1,000 at .08, 1,000 at .08½.

Pioneer—100 at 9.25.

Premier Gold—300 at 1.60, 700 at 1.61.

Reeves Mac.—1,500 at .14.

Reno—300 at 1.36, 300 at 1.38, 100 at 1.37, 3,000 at 1.38, 400 at 1.39, 500 at 1.40.

Salmon—800 at .13½.

Taylor Bridge—500 at .20.

Wayside—36,500 at .20, 17,000 at .20½, 19,100 at .20¾, 1,300 at .21, 500 at .21¼, 500 at .21½.

Alexandria—5,000 at .02.

B.C. Nickel—4,300 at .45, 1,400 at .46, 100 at .47.

Congress—350 at .20.

Dictator—600 at .04½.

Dentonia—5,900 at .72, 5,000 at .73, 1,300 at .73½, 7,300 at .74, 1,000 at .74½, 5,400 at .75, 6,500 at .76, 100 at .76½, 800 at .77.

Fairview A.—1,800 at .15.

Pawn—300 at .42.

Golconda—1,000 at .28.

Gold Mountain—2,400 at .16.

Grull Wihksne—1,000 at .08.

Hedley B.—1,000 at .06.

Home—300 at .10, 1,000 at .10¼, 1,000 at .10½.

Minto—8,400 at .16½.

Noble Five—1,500 at .06½.

Morton Woolsey—4,000 at .01.

Pend Oreille—200 at .46.

Porter Idaho—1,000 at .09.

Pilot—7,000 at .08, 200 at .08½.

Sheep Creek—2,400 at 1.02, 2,200 at 1.03.

Silvercrest—5,000 at .01½.

Sunshine—50 at 12.50.

United Empire—700 at .06.

Vidette—100 at .51, 900 at .51½, 900 at .52.

Yesterday afternoon sales were:

Oils

Amalgamated—1,500 at .15½, 1,000 at .15¾, 600 at .16.

A.P. Con.—1,000 at .07½.

C. and E.—100 at .67.

Home—200 at .60.

McLeod—100 at .37.

Crow's Nest—700 at .14.

Freehold—300 at .00, 1,000 at .00¼.

Mar Jon—2,500 at .14¾, 6,000 at .15, 2,500 at .15¼ (b-60), 1,500 at .15½ (b-60).

Pacalta—2,000 at .06, 3,000 at .06¼, 1,000 at .06½.

Ranchmen's—300 at .92, 250 at .93, 500 at .94, 150 at .95.

Royalite—30 at 20.75, 3 at 21.00.

United—4,000 at .06.

Mines

Bradian—600 at 1.50, 300 at 1.51, 400 at 1.55, 100 at 1.56, 300 at 1.57, 75 at 1.60.

Bralorne—350 at 8.50.

B.R. Con.—3,000 at .05⅛.

Cariboo—100 at 1.27, 10 at 1.30.

Gold Belt—500 at .34.

Mak Siccar—1,800 at .37, 800 at .37½.

Meridian—1,000 at .14¾, 1,000 at .15.

Morning Star—5,000 at .09¼, 1,500 at .09½, 2,000 at .09¾ (b-60).

National Silver—1,000 at .03½.

Premier Border—4,000 at .00¾.

Premier Gold—500 at 1.56, 2,500 at 1.60.

Reno—700 at 1.40.

Taylor Bridge—100 at .19, 500 at .20.

Wayside—5,000 at .17¾, 11,000 at .18, 1,100 at .18¼, 2,000 at .18½.

B.C. Nickel—100 at .46.

Big Missouri—100 at .37.

Dentonia—1,000 at .77, 300 at .78.

Pawn Mining—600 at .42, 200 at .44.

Fairview A.—1,000 at .15.

Golconda—300 at .28.

Gold Mountain—1,000 at .15, 500 at .16.

Orange—4,000 at .12.

Hedley A.—600 at .24.

Hercules Con.—5,000 at .01¼.

Home—1,000 at .10.

Lakeview—5,000 at .00¾.

Minto—2,000 at .16½.

Pilot—500 at .08.

Noble Five—1,000 at .06½.

Sheep Creek—300 at 1.04, 50 at 1.05.

Whitewater—4,000 at .06.

Industrials

Coast Breweries—101 at 13.50, 6 at 12.75.

Toronto, March 13.—Wholesale produce prices:

Eggs—Grade A large, 19c.

Churning cream (nominal)—No. 1, 2, 24c.

COMPANY HAS FINE RECORD

Investors' Syndicate Has Unbroken Record of Consistent Growth

C. N. COMPTON

The forty-first annual statement of condition of Investors Syndicate, released as of December 31, 1934, indicates that the company made the greatest yearly progress in its entire history during the past twelve months.

At the year end, total resources amounted to $61,908,167.22, as compared to $54,514,850.26 at the close of 1933. Included in this amount are capital, surplus and reserves of $6,947,653.46.

The 1934 statement shows a substantial strengthening of the company's liquid position. Cash, high-grade bonds and marketable securities were increased from $13,517,806.45 at the close of 1933 to $24,206,775.32 as of December 31, 1934. It is interesting to note that due to the care and selection of these securities the market price as of December 31, 1934, aggregated $24,139,717.31.

During its entire history, year in and year out, Investors Syndicate has maintained an unbroken record of progress, regardless of good times or bad.

CONSERVATIVE POLICY

The company's record during the past five depression years proves the soundness of its plan of operations and the conservative policy of its management. During this five-year period, marking one of the severest depressions in history, the company has increased its resources from $32,206,830.73 to $61,908,167.22, and during the same period has paid out in cash to its certificate holders more than $40,000,000.

Some of this money went towards the college education of young men and women preparing themselves for life's battles. Some aided in the purchase of homes or helped to free them from debt. To some it gave protection to their businesses during a period of stress. To others it meant comfortable and care-free old age.

In all, this vast sum proved a bulwark of living protection between these people and the emergencies which arose.

C. N. Compton, provincial manager for British Columbia of the Investors Syndicate Limited in Canada, states that progress here has kept pace with the above record.

"Operations in Canada commenced nearly nine years ago. Requirements necessitate that all receipts are reinvested in Canadian securities and such investments to-day total 81.9 per cent more than total liabilities in Canada," states Mr. Compton.

"As an indication of improved business in British Columbia to date this year is 300 per cent over the same period last year. This would appear also to show that the public are turning to the more conservative and sound type of investment today, as a result of the experience of the past few years."

SELLING IN RAIL BONDS

Associated Press

New York, March 13.—Selling of rail loans continued to be unsettling influence in the bond market to-day. Forenoon trading in U.S. Governments was limited. Persistent weakness of carrier issues continued to be associated with the slow recovery in transportation earning power. The foreign section was mixed.

CORPORATION

(By Burns & Wainwright Ltd.)

	Bid	Asked
Public Utilities—		
B.C. Power 5% 1960	102.00	103.75
B.C. Telephone 5% 1960	103.50	105.25
B.C. Electric 6% pfd.	107.00	108.00
B.C. Telephone 6% pfd.	102.50	104.75
Calgary Power 5% 1960	100.00	102.00
C.P.R. 5% 1954	103.00	104.75
Can. North. Power 5% 1953	99.25	100.50
Gatineau Power 5% 1956	89.50	91.25
Western Power 5% 1949	104.50	105.75
Industrials—		
Abitibi P. and P. 5% 1953	37.50	39.00
Burns & Co. 5½% 1958	45.00	47.00
Canada Steamships 6% 1941	46.00	47.50
Canada Cement 5½% 1947	101.75	102.75
General Steelwares 6% 1952	96.00	97.50
Federal Grain 6% 1949	91.00	93.00
McColl Frontenac 6% 1949	104.00	105.50
Simpson's Ltd. 6% 1949	102.25	104.00

PROVINCIALS AND MUNICIPALS

(By Burns & Wainwright Ltd.)

	Bid	Asked
Alberta 4% 1954	95.00	96.65
Do. 4½% 1961	97.00	98.50
Do. 5% 1950	100.25	101.50
Do. 6% 1947	107.50	108.50
British Columbia 4% 1957	90.00	92.75
Do. 4½% 1960	94.00	96.00
Do. 5% 1953	97.00	98.75
Do. 5½% 1945	100.00	101.75
Do. 6% 1947	101.50	103.25
Manitoba 4% 1950	96.00	97.79
Do. 4½% 1951	100.00	101.25
Do. 5½% 1955	106.00	107.25
Ontario 4% 1966	104.50	105.50
Do. 4½% 1965	110.50	111.50
Do. 4½% 1958	109.00	111.00
Do. 4½% 1963	111.00	113.00
Saskatchewan 4% 1954	87.00	88.50
Do. 4½% 1951	94.00	95.75
Do. 5% 1959	96.25	98.25
Do. 5½% 1952	100.00	101.75
Do. 6% 1953	103.00	104.25
Municipal—		
Victoria 5% 1945		93.00
Point Grey 5% 1953		86.00
G. Van. Water Dis. 4½% 1967	91.00	93.50
Edmonton 5½% 1945	91.00	93.75
Do. 7% 1941	101.50	102.50
Montreal 5% 1945	102.00	103.00
Quebec 5% 1953	103.00	105.00
Winnipeg 4½% 1960	97.00	99.00

FOREIGN

(By Burns & Wainwright Ltd.)

	New York Bid	Asked
Argentine 6% 1957	91.75	92.25
Australia 5% 1957	100.125	100.50
Austria 7% 1943	101.50	102.00
Belgium 6% 1955	102.125	102.50
Bogota 8% 1945	13.00	13.50
Denmark 5½% 1955	99.125	99.75
French 7½% 1941	187.75	188.25
German Government 7% 1949	41.75	42.57
Japan 6½% 1954	92.25	93.50
Minas Geraes 6½% 1959	16.75	17.25
Norway 6% 1944	103.50	104.00
Queensland 6% 1947	105.925	106.125
Rome 6½% 1952	80.875	81.125
Sweden 5½% 1954	100.00	101.00

DOMINION

(By A. E. Ames & Co. Ltd.)

	Bid	Asked
5% 1936	105.25	105.75
5½% 1937	110.50	111.00
4½% 1940	111¼	111¾
5% 1941	113.00	113.50
5% 1943	113.75	114.25
4½% 1944	110.75	111.25
4% 1945	106¾	107¼
4½% 1946	110¾	
3½% 1949	102.00	102.50
4% 1952	105¾	106¼
4½% 1958	109¼	109.50
4½% 1959	109¼	109.50
G.T.P. 3% 1962	98.00	99.00
Do. 4% 1962	106.75	
C.N.R. 3% 1950	98.00	99.00
Do. 3½% 1958	99.00	
Do. 4½% 1951	112.00	112.50
Do. 4½% 1954	104.50	
Do. 4½% 1957	110¾	111¼
Do. 4½% 1968	104.50	
Do. 4½% 1955	115.00	115.50
Do. 5% 1954	115¼	115¾
Do. 5% 1969	115.00	115.50

LIVERPOOL

Liverpool, March 13.—Following are today's per bushel wheat quotations, c.i.f. Liverpool, in Canadian funds at current sterling exchange rate of $4.80 as supplied by Broomhall. Shipment March:

	To-day	Yest.
No. 1 Man. nor., Vancouver	95¾	95¼
No. 2 Man. nor., Atlantic	93¾	93⅜
No. 3 Man. nor., Vancouver	87	87
Argentine (Rosafe)	61⅞	61⅞
Argentine (Barusso)	62⅞	62⅞
Australian (afloat)	68⅞	69
West Australian	73⅛	73⅛

NEW YORK EXCHANGE

New York, March 13 (Canadian Press).—A moderate decline in the French franc was the only change of note in the foreign exchange markets to-day. The franc closed at 6.63c, off .01½c.

The Canadian dollar held unchanged at 1 5-16 per cent discount. Sterling, closing at $4.74½, showed a gain of ⅛c.

New York, March 13.—Foreign exchange easy.

Great Britain—Demand 4.74⅝; 60-day bills 4.73¼.

France—Demand 6.63⅝.

Italy—Demand 8.35.

Belgium—Demand 23.44.

Germany—Demand 40.50.

Canada—Demand 98.75.

LONDON MARKET

London, March 13.—Quietness prevailed on the stock exchange to-day. Gilt-edged securities were strengthened further by investment buying. Transatlantic issues were unsettled. The market closed irregular.

BAR SILVER

London, March 13.—Bar silver, firm; ⅛ higher at 27 5/16d.

New York, March 13—Bar silver, steady; unchanged at 59⅝.

A. E. AMES & CO.
LIMITED
Established 1889
INVESTMENT SECURITIES
Montreal New York Toronto Vancouver London, England
601-[illegible] Belmont House VICTORIA Telephone E 4171

ARE YOU CONSIDERING THE PURCHASE OF A CAR?
If so, it will pay you to consult us in regard to our low cost automobile finance plan.
Gillespie, Hart & Co. Ltd.
611 Fort Street Phone G 1181

CANADIAN HYDRO ELECTRIC CORPORATION
We Have Important Information Concerning the Above Company
BURNS & WAINWRIGHT LTD.
615-6-7 CENTRAL BLDG. PHONE G [illegible]

WE OFFER COMPLETE INVESTMENT SERVICE
BONDS AND STOCKS
DIRECT WIRE COMMUNICATIONS ALL MARKETS
C. M. OLIVER & CO. Ltd.
(ESTABLISHED 1907)
600-10-11 Sayward Bldg. G. S. Henley, Victoria Manager Phone E 4117

MINES—OILS—STOCKS—BONDS
We Believe This an Opportune Time to Purchase High-grade Stocks
A. A. MEHAREY
STOCKS, BONDS AND INVESTMENTS
604 Fort St. D. M. Hennings, Mgr. Phone E1107 and E 1108

613 FORT STREET PHONE G 7135—G 7136
We Advise the Accumulation of Ymir Consolidated at the Present Market.
H. E. HUNNINGS & CO. LTD.
Stocks, Bonds and Investments
H. E. HUNNINGS H. C. MOLYNEAUX

H. A. HUMBER LIMITED
STOCKS — BONDS — GRAIN — MINES
Orders Executed Over Our Direct Private Wire to Toronto, Montreal, Winnipeg, Vancouver, New York, Chicago
PHONES E 1101—E 1102 SUITE 36, ARCADE BLDG.

Heavily Oversubscribed
In Excess of 1,000,000 Shares Applied For
The subscription lists for shares of
YMIR CONSOLIDATED GOLD MINES LTD. (N.P.L.)
have been definitely closed.
Directors of the Company secured permission to issue an additional 250,000 shares at 25c, which has been done, making a total issued capital of 2,000,000 shares, and placing the Company in a sound financial position.
ON THE ADVICE OF THE ENGINEERING STAFF, THE INITIAL MILL CAPACITY WILL BE DOUBLED. THE MILL SHOULD BE READY TO TURN OVER EARLY IN JUNE.
In view of the above, shares of the Company appear even better buying to-day at 35c to 40c than at our offering price of 25c. Our advice is to hold and accumulate YMIR CONSOLIDATED at the market.
L. B. KENT
1110 BROAD STREET E mpire 8221 VICTORIA, B.C.

Canadian Investments Exceed Liabilities By 81.9%
It is the practise of Investors Syndicate to make investments in Canada from its receipts from Canadian contract holders.
As of December 31, 1934, the company had $1,182,675.51 in Canadian bonds and marketable securities on deposit in Canada, and $196,693.04 in cash on deposit with Canadian banks.
Total Canadian investments as of December 31, including cash, amounted to $2,622,297.93. In comparison, Investors Syndicate certificate liability in Canada totaled $1,441,478.22, as of December 31, 1934.
INVESTORS SYNDICATE
FOUNDED 1894
LIVING PROTECTION
Offices of Investors Syndicate Ltd. in Prinicipal Cities Throughout Canada

ADVERTISE IN THE VICTORIA DAILY TIMES

Mr. And Mrs.

Bringing Up Father

Boots And Her Buddies

Alley Oop

Ella Cinders

Return Of Tarzan

Tarzan, saved from the sea, heard the echoes of his fierce call of triumph die through the dense jungle. For a moment silence reigned. Then, low and weird, came an answering challenge. It was the deep roar of Numa, the lion. And from a great distance, faintly, the fearsome bellow of a bull ape.

Quenching his thirst at the brook, he approached the cabin, raised the lock and entered. Nothing had been disturbed since he left it nearly two years before. One of his grass ropes hung on the wall. Slinging it over his shoulder, Tarzan went out, once more a savage beast hunting his food.

Soon he took to a giant tree. With the first dizzy swing aloft, all the old joy of living swept over him. Above a drinking pool he snared a wild boar, gorging himself on the uncooked meat. Now he went in search of different quarry. He wanted weapons. Four days he journeyed, watching for —MAN.

Night he slept wedged into the crotch of some tree. Noting the flesh of Bara, the wild deer, his nostrils caught the scent of some human, a long way off. The ape-man thrilled with pleasure. Swiftly he moved through the trees, up wind, and came upon a lone warrior treading softly through the jungle beneath.

The Gumps

Where Are Women Who Married To Reform?

Dorothy Dix

Finds Their Mission Was In Vain

HOW LONG has it been since you heard anybody mention "woman's sacred influence" or saw any reference to it in print? Twenty years? Thirty years? So long that you can't remember. Probably the younger generation have never even heard of it at all.

And yet there was a time when every one prated about it and believed in it and it was the favorite theme of novelists and preachers. It was even part of the technique of courtship and a lover pressed his suit by swearing to a girl that he only needed her sacred influence to enable him to lead the higher life or make a fortune.

For those simple, credulous days a woman's sacred influence was held to be a sort of conjure that would work miracles. It had only to be exercised to cure a drunkard's thirst for liquor, or to put energy and pep into a Weary Willie, or to sew up the pockets of a spendthrift, or to turn a surly grouch into a cooing dove. In short, women were held to possess some sort of mysterious and occult power by means of which they could change a man into anything they wished.

Incredibly, women even believed themselves that they were sorceress. Millions of the poor creatures wrecked their lives by marrying men who were damaged goods and trying to cast a spell over them, by their influence, that would metamorphose them into desirable husbands.

Of course, there was never any more foundation in fact for the woman's sacred influence myth than there is for the Santa Claus myth, and doubtless the reason that we never hear of it now is because we have grown up and don't believe in it any more than we do in Santa Claus. We would be just as much amazed to see a man radically changed by a woman's influence as we would be to see Kris Kringle come down the chimney with his whiskers and his pack.

Yet in spite of our skepticism regarding the voltage of woman's influence that makes us rate it as negligible, the thing remains. We are changed in some way by every human contact. Men still fall in love with women. Husbands and wives still live in daily association, their personalities reacting on each other. Men and womenwork together, play together. They are partners and rivals as they have never been before. Women's tastes and caprices are the things men study and cater to in the commercial world. Women's votes and women's opinions on any public question are something politicians regard with awe and misgivings. So woman's influence is still a factor to be reckoned with. But how?

Speaking generally, men's influence over women is a thousandfold greater than women's influence has ever been over men. Women, for instance, have never been able to keep men from philandering, or getting drunk, or doing anything else they wanted to do. But for thousands of years men kept women virtuous and sober because they set that standard of decency for them, although there must have been plenty of girls born with a thirst for liquor and a wandering foot and a love of wild adventure.

Of course, there are exceptions to all rules, and all of us can point out cases where a strong-willed woman has reformed a drunkard, or where a wife has somehow managed to graft her own sturdy backbone into a spineless worm of a man, or where a thrifty and industrious woman has turned her husband into a millionaire.

But for the most part the wife's influence has slid off the husband without leaving any more of a trace than water off a duck's back. The man who could control his appetites controlled them. The weakling gave in to his. The man who was faithful to his wife remained faithful. The petticoat-chaser continued to chase petticoats. The hard worker brought in the bacon. And the ne'er-do-well's wife took in boarders to support him.

And so we are led to this conclusion, that woman's influence cannot change a man, but it can speed him up. It does not change his course, but it sends him faster upgrade and hurtles him swifter into the pit. A man who has a fine and generous character will flower into a nobler manhood if he has a wife who sympathizes with him and helps him develop the good in him, but the best woman in the world can't turn a mean, stingy, cold-hearted man into a philanthropist. A man who is ambitious will succeed the quicker if he has a wife who pushes him up the ladder, but no woman can change a lazy loafer into a go-getter.

And so it goes. And women's answer to men's alibi for failure, that it was their wives who did it, is: We can't make silk purses out of sows' ears. We can only influence you in what you are going to do anyhow.

But it is a pity we have quit talking about women's influence. Women got a whale of a kick out of believing they possessed it and it did men no harm.

DOROTHY DIX.

Copyright by Public Ledger Inc.

Uncle Wiggily's Hop Scotch

By HOWARD R. GARIS

The rain which the March wind had blown over Woodland had washed away the snow from the paths and sidewalks so the stones were clean for the rabbit children to play games on.

One day when Baby Bunty, Jiggle, Jangle and some of the other little rabbits had hopped home from school Baby Bunty called:

"Who wants a game of hop scotch?"

"I do," said Jiggle.

"So do I," said Jangle after her twin sister. "And I'll make the marks on the sidewalk."

"Yes, you can do that very nicely," said Baby Bunty.

With a piece of coal for a pencil Jangle marked the lines, crosses, squares and triangles of a hop scotch game on the sidewalk so nicely cleaned by the rain. After the numbers were put in (and you know how that is done, so there is no need for me to tell you) the rabbit girls got ready to play.

First Baby Bunty tossed the flat stone into one of the spaces. Then, hopping on one hind paw, Bunty began kicking and jiggling the flat stone along to slide it into other spaces as you must do in this game.

DID VERY WELL

Baby Bunty did very well and so did Jiggle and Jangle, for rabbits, being natural hoppers, are the very best animals in all the world to play hop scotch. If you want to learn to be a good hop scotch game player take some lessons from a rabbit.

Well, Bunty, Jiggle and Jangle were having a lot of fun playing the game, but Jingle wasn't doing so well as either Bunty or Jangle. So when it came Jingle's turn again she said:

"I'm going to give it a good kick this time and see if I can't make a better game." So, after she had tossed the flat stone into a space, Jingle hopped along and she gave the stone a most tremendously strong kick so that it flew off the sidewalk, through the air and, as Mr. Twistytail, the fat pig, was coming along the street just then, the stone hit him in the stomach.

"Ugh! Wug!" grunted the pig.

"Oh, I'm so sorry!" cried Jingle. "Did I hurt you, Mr. Twistytail?"

"Not at all, my dear! Not at all!" he laughed. And he picked up the hop scotch stone for Jingle very politely and waddled on. Really Mr. Twistytail had such a fat stomach that I don't believe even if a baseball hit him it would hurt him.

"Don't play so hard, Jingle," said Baby Bunty.

"I won't," said Jingle. Then the game went on merrily until, all of a sudden, along came hopping Uncle Wiggily.

"Oh, Unkie Wig!" called Bunty. "Don't you want to play hop scotch?"

"Of course I do, thank you," said Mr. Longears, laughing. He remembered how he had played when he was a boy rabbit, so he tossed the flat stone and then began to kick it around. But, like Jingle, Uncle Wiggily wanted to make a good game, so he gave the stone a most extraordinary kick. Up off the sidewalk it skimmed, through the air, and as Mrs. Cluck, the hen lady, was coming along just then Uncle Wiggily's stone stopped right into a basket Mrs. Cluck was carrying.

"Kut-kut-kut! Ka-dah-kut!" she cackled, and no wonder. For her basket was filled with eggs and the stone broke a dozen of them so the white and yellow ran down Mrs. Cluck's dress and splattered on the sidewalk.

"Oh, I'm so sorry! I beg your pardon!" cried Uncle Wiggily when he saw what he had done. "My, that's hop scotch for me!" Then he took Mrs. Cluck into his bungalow to wash her dress and he paid for the eggs when you see the pussy cat tickling the white fur on the pussy cat's chin in the kitchen table with her tail I'll tell you about Uncle Wiggily funny moves.

(Copyright, 1935, by N. E. Garis)

HOROSCOPE

"The stars incline, but do not compel"

THURSDAY, MARCH 14, 1935

Good and evil planetary influences contend to-day, according to astrology. It is a day on which to start cautiously, keeping in well-beaten paths.

There is a forecast of gain and progress for men who wield power over human destiny. Heads in the government and in business are well directed by the stars.

This is an unfavorable planetary government for women who may be unlucky in their business or professional connections. They should strive to excel, for only those of unusual talents and training may hope for high place.

Signs appear to presage need for stern discipline in coming months, when there may be a disinclination among many persons to help themselves in the world of work. Idleness has bred many bad habits, the seers declare.

Prosperity must be built from small centres in which each unit gives its fullest service. Women are to prove their ability as aids in practical ventures.

Through the rule of 1935 Saturn and Neptune in the fixed and labor signs, Pisces and Virgo, give cause for anxiety. Trade unions and other labor organizations may have unexpected difficulties.

Interest in diet will be widespread and the cost of foods will rise for the next few weeks, it is prognosticated. Failure of wheat crops in Europe is prophesied. Canada also may suffer heavy grain losses.

Fires, explosions and earthquakes are foretold for the western coast of the United States. Accidents may be numerous. Ships may encounter storms.

Persons whose birthdate it is have the augury of a year of small obstacles and minor vexations. New friendships will be helpful.

Children born on this day probably will be intense in nature, strong in body and exceedingly ambitious. Subjects of this sign usually have family ties that interfere with their careers.

Thomas H. Benton, statesman, was born on this day, 1782. Others who have celebrated it as a birthday include Henry Sherman Boutell, lawyer and diplomat, 1856, and King Humbert I, former King of Italy, 1844.

(Copyright, McClure Newspaper Syndicate)

Alberni

Alberni, March 13.—Members of the Alberni junior auxiliary to the West Coast Hospital were bridge hosts on Friday evening in All Saints' parish hall. Prizes for high score were won by Miss Nellie Bourne and Cyril Woodward, consolations going to Mrs. J. Morrison and Art North. Conveners were Mrs. Roy Hill and Mrs. Jim Forrest, while Mrs. Gordon Motion and Mrs. F. Cochenure were in charge of the tables. Among those present were Mr. and Mrs. H. Bryant, Mr. and Mrs. A. North, Mr. and Mrs. J. Pakenham, Mr. and Mrs. Gordon Motion, Mr. and Mrs. Reece Riley, Mrs. J. J. Burke, Mrs. E. Frost, Mrs. J. Morrison, Mrs. W. Reves, Mrs. C. Forrest, Mrs. H. M. T. Hodgson, Mrs. B. C. Moore, Mrs. Fred Boyt, Mrs. Harold Hodson, Misses Hazel Young, Dora Cox, Anne Burke, Belle Patterson, Nellie Bourne, Lucy and Eva Clegg, Mrs. Fred Cochenure, Miss Idy Boyt, Miss Effie Redford, Hattie Forrest, Mrs. W. Littleton, Jean Wilkinson, Mrs. Kelly Gill, Messrs. Harold Young, J. Perry, C. Woodward, T. Lauriston, Andrew Anderson and S. Bonnamy.

RAIN
Don't Take Chances of Skidding With Smoothly Worn Tires—
When you can buy new Firestone Tires from us at terms as low as
$1.00 PER MONTH
Jameson Motors Ltd.
Phone G 1161 740 Broughton St.

A NEW RANGE For Your Oil Burner
Have your present oil burner re-installed in a range specially built for oil. No charge for re-installation and a liberal allowance for your old range.
HATT'S HARDWARE
2430 Douglas St. Phone E 2912

Liberals Rely On Courts To Guard Provinces' Rights

(Continued from Page 1)

U.F.A., Bow River; Jean Francois Pouliot, Liberal, Temiscouata, Que., and the old Nationalist leader of Quebec, Henri Bourassa, Independent, Labelle. The division was sought by the government.

AMENDMENTS REJECTED

In a fast-moving climax to the debate, the House turned down, 86 to 65, an amendment moved by James S. Woodsworth, Co-operative Commonwealth Federation Leader, designed to protect workers from absconding or defrauding employers. Conservatives lined up solidly against the Liberals and Progressives.

RULED OUT

E. J. Garland ran into the rules of the House when moving an amendment to exempt from weekly contributions all persons earning less than $1,230 a year. That amount was set by the Labor Department as necessary to maintain health and decency, he explained. It was ruled out of order by Speaker James Bowman when objections were taken by Sir George Perley, acting head of the government, and Hon. R. J. Manion, Minister of Railways.

HIGHLIGHT OF SESSION

The Liberal leader's statement was his first general reply to the government's reform legislation and from a political viewpoint was considered one of the highlights of the session.

He predicted his party's viewpoint would prevail in the long run.

MINISTRY'S ATTITUDE

"This question has been thoroughly discussed," said Sir George Perley. "The position of the government was set forth by the Prime Minister in no uncertain terms." He added he did not propose to follow Mr. King in reopening the constitutional question.

The Woodsworth amendment and the votes followed.

Mr. King read his statement as follows:

"This may be an appropriate moment at which to make a general statement with respect to those measures of social legislation being introduced by the government, which, under judicial interpretation of the distribution of powers between the Dominion Parliament and the provincial legislatures, we believe to be beyond the legislative competence of this Parliament.

"We are now, for the first time, being informed by the government that it has been advised by the law officers of the crown that recent decisions of the Privy Council justify the opinion that the legislation in question is within the competence of the Dominion Parliament; in other words, is intra vires, where formerly it was held to be ultra vires. The Prime Minister has given what, in his opinion, are additional reasons why the legislation should be so considered.

COURT TEST

"We still believe that in a matter of such importance the best method of relieving uncertainty, of avoiding unnecessary disturbance of business, and of determining jurisdiction in accordance with our national tradition, is by taking an advisory opinion from the Supreme Court, or by a constitutional amendment. The government must assume sole responsibility for adopting a more arbitrary and uncertain procedure.

"The Liberal party approves the principle of the social legislation thus far introduced and desires to see it in operation. We refuse to be manoeuvred into a position of opposition to this legislation. We refuse, also, by voting against the legislation, to raise directly an election issue of provincial rights.

PARTY STRATEGY

"The sole responsibility for raising the issue of provincial rights rests on the present administration by its subordination of constitutional propriety, and the long-run objectives of national unity and co-operation, to considerations of party strategy. We believe the attempt of the government to make a controversy over provincial rights a major issue of the coming elections would, if successful, endanger the unity of the Dominion.

COURTS WILL DECIDE

"All legislation is subject to the determination of its validity by the courts. It is certain the validity of the legislation in question will be determined by the courts, and, in the last resort, by the Judicial Committee of the Privy Council. Its validity cannot be determined by this Parliament; neither can it be determined by the result of a general election. Least of all, can legislation that is ultra vires the Dominion Parliament be made intra vires by either the assertion or the assumption of authority on the part of the government.

BY AMENDMENT

"If the Privy Council declares that the jurisdiction in any of the measures submitted rests with the provinces, it can only be transferred to the Dominion by a constitutional amendment. It is for this reason that we believe that the government, some time ago, and certainly before introducing the legislation, should have sought a determination of the question of jurisdiction, and, if such were required, obtained the necessary constitutional amendment. We leave it to the judgment of honorable members of this House whether, in the eventuality of the present legislation being declared by the Privy Council ultra vires of this Parliament, the path of constitutional amendment has been made easier by the arbitrary procedure adopted by the government.

"If Parliament possessed the jurisdiction, we would vote for the measures of social legislation thus far introduced. The position at present, therefore, is that by the conflict between what is now given, as their opinion, by the Minister of Justice and the Prime Minister, and what in previous years was expressed as their opinion, we do not know that Parliament does not possess the jurisdiction, that, as the Prime Minister himself has said, can only be determined by the decision of the Privy Council on the particular legislation. This is the safeguard provided by our constitution against arbitrary appropriation by the Dominion of provincial powers. We propose, therefore, to vote for these measures, subject to this continuing constitutional safeguard, which is implicit in the provisions of our federal constitution, and which cannot, by any form of words, be evaded by the present administration.

NO FALSIFICATION WANTED

"May I add that were we to vote against any of these measures simply because of the belief we entertain on the score of jurisdiction, it would be made to appear that we are opposed to legislation as set forth in the terms of the labor convention and general principles associated with the League of Nations and incorporated in the conditions of peace.

"Whereas, at the National Liberal Convention in 1919, the Liberal Party accepted in their entirety, in the spirit in which they had been framed, and in so far as the special circumstances of the country would permit, the terms of the labor convention and the general principles associated with the League of Nations and incorporated in the conditions of peace.

LIBERAL NEGOTIATIONS

"For us to oppose these measures would also be to adopt a course at direct variance to that which we followed when the Liberal Party was last in office, at which time the Liberal administration had already begun negotiations with the several provinces with a view to the enactment of similar measures.

"An attitude of opposition to these measures might, moreover, suggest that we were not favorable to uniformity of legislation with respect to such matters as unemployment and other forms of social insurance, maximum working hours, minimum wages, 'sweating,' and the like. Whereas, when in office, we sought to effect a national minimum of industrial standards in the only way, short of a constitutional amendment, which it was believed was possible to effect that end, namely, by agreement between the provinces, effected as a result of conference.

ATTITUDE IS PLAIN

"An attitude of opposition might also suggest that we were unfavorable to a constitutional amendment which would permit of the establishment, under federal authority, of a national unemployment insurance scheme, and a national minimum of labor standards. The direct opposite, of course, is the case. We have repeatedly urged that the British North America Act should be so amended as to confer upon this Parliament, subject to essential safeguards, the necessary authority to enact such measures of social legislation as may be in the national interest.

LIBERAL METHOD BEST

"We do not propose to permit the adoption by the government of a method which, for the reasons mentioned, we believe will prove to be ineffective, to place us in a false position as to our aim and desire to achieve, by the only method which we believe to be effective, a purpose upon which all honorable members seemingly are now agreed. That method we shall yet pursue, and that aim we shall yet attain, when the inadequacy of the method now being adopted with respect to social legislation has been made apparent, and is proved to be insufficient to serve the government's professed ends with respect to its measures of social legislation and what we believe to be the government's real purpose in introducing the measures in their present form at the present time."

Twenty Ships Tied Up At Coast Ports

ACTOR PLANS B.C. CRUISE

Allen Jenkins, Character Actor of Hollywood, Hopes to Cruise This Summer

Vancouver, March 13.—Enthusiastic over the attractions of British Columbia, Allen Jenkins, well-known Warner Brothers' film comedian and character actor, left by motor for California yesterday, after a brief holiday visit.

Jenkins and his wife expressed their intention of returning this summer for a vacation cruise along the British Columbia coast. During their visit here they inspected a number of yachts and power boats in Coal Harbor, seeking a craft suitable for their project.

It was the first time that Mr. and Mrs. Jenkins had ever visited Vancouver, but even the rain failed to dampen their enthusiasm.

Jenkins has made a name for himself in Hollywood during the last few years, after deserting the legitimate stage. A native of New York City, he was featured in such stage successes as "What Price Glory?" "The Last Mile," and "Rain." On the screen his customary roles are those of owlish-eyed foils for the stars. He is one of the most sought-after character actors on the Warner Brothers' lot.

Striking Crews of Eight Tankers at San Pedro Occupy Transient Camp; Seattle Longshoremen Refuse to Unload Cargoes

San Francisco, March 13.—More than twenty ships were tied up by strikes of Pacific Coast ports to-day as the Sailors' Union walkout from oil tankers spread and longshoremen at Seattle refused to handle cargo from three docks.

Efforts to bring about arbitration of the tanker dispute, in which the Sailors' Union is demanding preferential employment for its members, brought no developments yesterday, both sides reported here.

At San Pedro, the Federal Emergency Relief Administration permitted striking crews of eight tankers tied up there to occupy a transient camp where food and shelter were provided. About 105 seamen were at the camp, it was reported.

Sailors' Union officials declared 1,000 or more tanker workers would be called out as more ships reaching port were deserted along the coast.

The strike was endorsed by the International Seamen's Union here and at Portland, where three ships are crewless thus far. C. E. Carter, agent of the Union, declared any settlement must be coastwide.

A new declaration against working on any vessel where Union sailors had been replaced by non-union crews was issued by the Masters', Mates' and Pilots' Association, and the Marine Engineers' Beneficial Association here and at San Pedro.

Five tankers were reported crewless at San Francisco Bay ports. Tankers were also reported tied up at San Diego and Long Beach.

Seattle, March 13.—Adding to the seriousness of the maritime strike situation here, the crew of the Union Oil tanker La Brea quit the ship shortly after she tied up here from the south yesterday. The Chamber of Commerce warned the Department of Labor at Washington, D.C., that the situation warrants speedy intervention.

The Richfield Oil tanker Kekoskee, deserted, while disputes between operators and seamen are ironed out, also was tied up.

So was the Shepard Line freighter Wind Rush, picketed by Unionists who demanded that her Filipino crew be replaced by Americans. Longshoremen are refusing to touch her cargo. It was predicted a similar greeting will be given the American Oriole of the American Foreign Steamship Corporation due in Everett to-day.

Longshoremen walked out of the Albers, Lilly's and Fisher's Flour Mill docks yesterday, refusing to work the Tacoma-Oriental freighter Olympia, the Pacific Steamship Company's Admiral Nulton and the Gulf-Pacific's Point Palmas unless International Longshoremen's Association members are employed in the mill dock and warehouse. The Olympia returned to the Albers' Mill dock yesterday evening but the longshoremen still refused to touch her.

STOWAWAYS ON SEALING SHIPS

St. John's, Nfld., March 13.—Eight steamers, carrying more than 1,700 men, are sailing along the eastern coast of Newfoundland in search of the "main patch" which every spring comes down from the north on Arctic ice. This year they are out to beat last season's mark of 227,390 seals, the largest catch in years.

Before sailing from this port the skippers put ashore the annual crop of stowaways, thirty youngsters who had hidden on the vessels over night in the hopes of adventure among the floes.

The Weather

Daily Bulletin Furnished by the Victoria Meterological Department

Victoria, 5 a.m., March 13.—The barometer remains low on the northern Coast and unsettled rainy mild weather prevails over this province. Sub-zero temperatures are reported in Manitoba.

Reports

Victoria—Barometer, 29.90; temperature, maximum yesterday 48, minimum 46; wind, 16 miles W.; rain, .31; cloudy.

Vancouver—Barometer, 29.96; temperature, maximum yesterday 50, minimum 44; wind, 8 miles S.; rain, 1.60; raining.

Prince Rupert—Barometer, 29.56; temperature, maximum yesterday 40, minimum 38; wind, 4 miles N.; rain, .10; raining.

Estevan Point—Barometer, 29.82; temperature, maximum yesterday 48, minimum 46; wind, 24 miles S.; rain, .42; raining.

Tatoosh—Temperature, maximum yesterday 50, minimum 48; wind, 42 miles S.; rain, 1.36; cloudy.

Seattle—Temperature, maximum yesterday 54, minimum 52; wind, 20 miles S.; rain, .42; cloudy.

Portland, Ore.—Temperature, maximum yesterday 56, minimum 52; wind, 6 miles S.E.; rain, .30; cloudy.

San Francisco—Barometer, 30.18; temperature, maximum yesterday 68, minimum 50; wind, 8 miles N.; clear.

Temperatures

	Max.	Min.
Victoria	48	46
Nanaimo	49	47
Vancouver	50	44
New Westminster	52	44
Dawson	6	—16
Seattle	54	52
Portland	56	52
San Francisco	68	50
Kamloops	56	38
Prince George	54	34
Penticton	52	38
Vernon	42	35
Grand Forks	46	..
Nelson	40	
Calgary	52	22
Edmonton	36	24
Prince Albert	16	8
Qu'Appelle	28	10
Moose Jaw	32	14
Winnipeg	22	—12
Yesterday:		
Toronto	34	28
Ottawa	34	30
Montreal	38	32
St. John	42	32
Halifax	42	32

Forecast

Victoria and vicinity for 36 hours ending 5 p.m. Thursday: Moderate to fresh southerly and westerly winds; unsettled and mild with rain.

PAID HER FIRST VISIT TO VICTORIA THIS WEEK

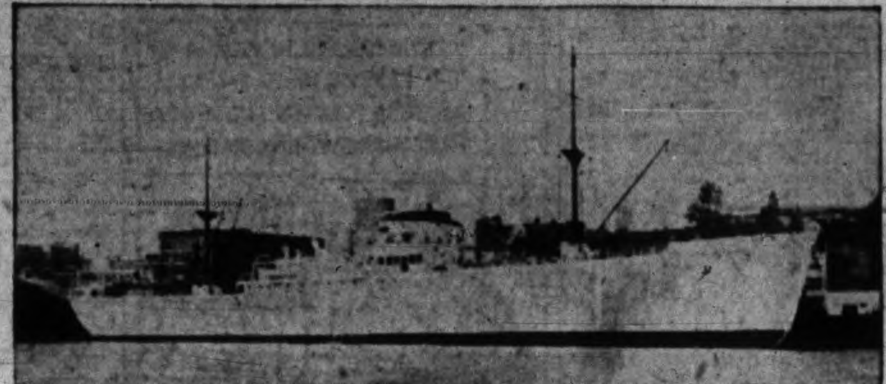

MS. OREGON EXPRESS

which was here Tuesday to load a large consignment of British Columbia apples for France. This ship, a unit of the Fruit Express Line of Norway, with her sister-ships, California Express and Washington Express, is in service between Europe and Pacific Coast ports. While in port this week the Oregon Express was inspected by a large and interested group of Victorians.

CRUISE SHIPS IN FAR PORTS

North America Tourists in Java, New Guinea, South Africa Aboard Liners

Semarang, Java, March 13.—On her way around the world, the Canadian cruise ship Empress of Britain, Capt. R. N. Stuart, V.C., arrived here this morning from Siam and Batavia. She will leave this evening for Bali, reaching Padang Bay Friday morning.

After disembarking this morning, the 400 tourists from Canada, the United States and Europe boarded a fleet of private cars and took a motor trip to Boroboedoer.

Port Moresby, March 13.—After an interesting two days on this island of New Guinea, a group of tourists from North America left here yesterday by the round-the-world cruise liner Franconia and proceeded to the Lesser Sunda Island, en route to Bali and Java.

Capetown, March 13.—On her last visit to an African port, the Canadian liner Empress of Australia is anchored to-day in the harbor here, at the foot of far-famed Table Mountain. She arrived Monday evening from Durban and next Monday will start her long voyage across the south Atlantic to Buenos Aires.

The Canadian delegates to the Imperial Press Conference will board the Empress of Australia at this port and will finish the cruise with her, reaching New York April 24.

The leg of the 23,017-mile voyage across the Atlantic to South America is the longest on the cruise liner's itinerary. It is 3,762 miles from Capetown to Buenos Aires. If the weather is favorable the ship will stop off Tristan da Cunha, midway between the two continents.

Longshoremen Of Quebec Will Get More Wages

Quebec, March 13.—Stevedores of the port of Quebec, who some three years ago voluntarily reduced their scale of wages by 5 per cent, have decided to revert to their former wage scale. They will receive 60 cents an hour.

CABLESHIP MASTER DIES

Halifax, March 13.—Capt. Percy D. Bates, former captain of the cable ship Lord Kelvin, died here to-day. Born in England, he went to sea at an early age and received his first command in 1922. He was forced to give up sea life in 1929 because orf ill-health.

Deep Sea Movements

TO ARRIVE

MARCH

RUTH ALEXANDER, San Diego, Los Angeles and San Francisco, March 14.
EMPRESS OF CANADA, Manila, Shanghai, Kobe, Yokohama and Honolulu, March 17.
PRESIDENT JACKSON, Philippine Islands, China and Japan, March 19.
NIAGARA, Sydney, Auckland, Suva and Honolulu, March 21.
NICHTEROY, Rotterdam and London, March 21.
EMMA ALEXANDER, San Diego, Los Angeles and San Francisco, March 21.
PARTHENIA, United Kingdom, March 22.
HEIAN MARU (at William Head), Japan ports, March 23.
EMPRESS OF RUSSIA, Manila, Hongkong, Shanghai, Kobe and Yokohama, March 25.
PACIFIC EXPORTER, London, Liverpool, Glasgow and Manchester, March 26.
RUTH ALEXANDER, San Diego, Los Angeles and San Francisco, March 28.
TYNDAREUS, China and Japan, March 31.

TO SAIL

MARCH

PRESIDENT JEFFERSON, Japan, China and Philippine Islands, March 16.
HIYE MARU (from Vancouver), Japan ports, March 16.
RUTH ALEXANDER, San Francisco, Los Angeles and San Diego, March 16.
PACIFIC TRADER (from Vancouver), London, Liverpool and Glasgow, March 18.
EMPRESS OF CANADA, Honolulu, Yokohama, Kobe, Shanghai, Hongkong and Manila, March 23.
EMMA ALEXANDER, San Francisco, Los Angeles and San Diego, March 23.
NIAGARA, Honolulu, Suva Auckland and Sydney, March 27.
RUTH ALEXANDER, San Francisco, Los Angeles and San Diego, March 30.
PRESIDENT JACKSON, Japan, China and Philippine Islands, March 30.

Sunrise and Sunset

Time of sunrise and sunset (Pacific Standard Time) at Victoria, B.C., for the month of March, 1935:

Day	Sunrise Hour	Sunset Hour
13	6.30	6.15
14	6.28	6.16
15	6.26	6.18
16	6.24	6.19
17	6.22	6.21
18	6.20	6.22
19	6.18	6.24
20	6.16	6.25
21	6.14	6.27
22	6.12	6.28
23	6.09	6.30
24	6.07	6.31
25	6.05	6.33
26	6.03	6.34
27	6.01	6.36
28	5.59	6.37
29	5.57	6.39
30	5.55	6.40
31	5.53	6.41

The Meteorological Observatory, Gonzales Heights, Victoria, B.C.

PRESIDENT SHIP RUNS AGROUND

New York, March 13.—The Dollar liner President Cleveland went aground east of Red Hook Flats, Brooklyn, to-day with only her crew aboard.

The ship was not in danger. The Cleveland is scheduled to sail from a Brooklyn pier to-morrow on a round-the-world cruise.

PILOTS' LOOKOUT

Golden State, passed Victoria, bound Vancouver, 6.10 a.m.

Princess Maquinna, left Port Alberni, northbound from Victoria, 7.30 a.m.

Ruth Alexander, due Victoria, from California ports, Thursday p.m.

Empress of Canada, due Victoria, from Orient and Honolulu, Sunday a.m.

MAILS

BRITISH

Close, 4 p.m., March 15, Ss. Hamburg via New York.
Close, 1.30 p.m., March 17, Ss. Montcalm.
Close, 4 p.m., March 17, Ss. Ile de France via New York.
Mail intended for transmission via New York must be so marked. When sent by air over United States lines, mail may be posted two days later than the dates indicated.

WEST INDIES GENERALLY
Close, 1.30 p.m., March 15.

JAMAICA
Close, 1.30 p.m., March 15, 17.

CHINA AND JAPAN

Close, March 9, 4 p.m., Empress of Asia; due Yokohama, March 21; Shanghai, March 25; Hongkong, March 28.
Close, March 16, 4 p.m., President Jefferson; due Yokohama, March 29; Shanghai, April 2; Hongkong, April 5.
*Close, March 23, 4 p.m., Empress of Canada; due Yokohama, April 6; Shanghai, April 9; Hongkong, April 12.
Close, March 30, 4 p.m., President Jackson; due Yokohama, April 12; Shanghai, April 16; Hongkong, April 19.
*Carries mail for Honolulu.

AUSTRALIA AND NEW ZEALAND

Close, March 10, 11.15 p.m., Makura via San Francisco; due Wellington, April 1; Sydney, April 6.
Close, March 27, 4 p.m., Niagara; due Auckland, April 15; Sydney, April 20.
Close, March 31, 11.15 p.m., Mariposa via San Francisco; due Auckland, April 20; Sydney, April 23.

HONOLULU

Close, 11.15 p.m., March 12, 18, 19, 31; April 1, 2, 3, 7, 9, 10; via San Francisco.
Close, 4 p.m., March 23, Ss. Empress of Canada.
Close, 4 p.m., March 27, Ss. Niagara.

ALASKA

Princess Norah from Vancouver, 9 p.m., March 8.
Alaska from Seattle, 9 a.m., March 16.
Princess Norah from Vancouver, 9 p.m., March 19.
Yukon from Seattle, 9 a.m., March 23.
Princess Norah from Vancouver, 9 a.m., March 29.
Yukon from Seattle, 9 a.m., April 6.
Princess Norah from Vancouver, 9 p.m., April 9.
Alaska from Seattle, 9 a.m., April 13.

YUKON AND ATLIN

Close, 1.30 p.m., February 22; March 8, 19.30; April 9; via Vancouver.
Close, 4 p.m., March 1, 15, 22; April 8; via Seattle.

GULF ISLANDS

GANGES, GALIANO, MAYNE, PENDER ISLAND, PORT WASHINGTON, SALT SPRING ISLAND
Mails close Sunday, Wednesday, Friday, 11.15 p.m.; Tuesday, 10 a.m.
Mails due Monday, 7.15 p.m.; Sunday, Wednesday, Friday, 7.15 a.m.

BEAVER POINT, FULFORD HARBOR
Mails close Tuesday, 10 a.m.; Wednesday, Friday, 11.15 p.m.
Mails due Sunday, Wednesday, Friday, 7.15 a.m.

SATURNA
Mails close Sunday, Wednesday, 11.15 p.m.
Mails due Monday, 7.15 p.m.; Friday, 7.15 a.m.

SOUTH PENDER
Mails close Sunday, Wednesday, 11.15 p.m.
Mails due Monday, 7.15 p.m.; Friday, 7.15 a.m.

NORTH GALIANO
Mails close 11.15 p.m.
Mails due Monday, 7.15 p.m.

WEST COAST

Mails close 10 p.m. 1st, 11th and 21st of each month for Ahousat, Bamfield, Ceepeecee, Clayoquot, Clo-oose, Ecoole, Estevan Point, Kakawis, Kildonan, Kyuquot, Nootka, Port Alberni, Port Renfrew, Queen's Cove, Tofino and Ucluelet. Due 1.15 p.m., 8th, 18th and 28th of each month except Ecoole.

Mails close 10 p.m., 21st of each month, and 9 a.m., 22nd of each month for Centre Island. Due 1.15 p.m., 28th of each month.

Mails close 9 a.m., 2nd, 12th and 22nd of each month except Sundays for Clayoquot, Estevan Point, Kakawis, Kyuquot and Tofino.

Mails close 9 a.m., 6th, 16th and 26th of each month, except Sundays, for Clo-oose and Port Renfrew.

Mails close 9 a.m., Thursday and Saturday, for Bamfield, Ecoole, Kildonan, San Mateo, Sechart and Ucluelet. Due 5 p.m., Tuesday and Saturday.

Mails close 11.15 p.m. Monday, and 1.30 p.m. Fridays, for Holberg, Port Alice and Quatsino. Due 7 a.m., Tuesday and Friday.

Mails close 10 p.m., 1st of each month and 9 a.m., 2nd of each month, for Cachalot. Due 1.15 p.m., 8th of each month.

James Bay Concert.—The Ladies' Aid of the James Bay United Church will hold an Irish concert at the church on Friday, March 15, at 8 o'clock. Douglas Flintoff will show motion pictures on Ireland, also a "Trip Around the World."

Found in an ancient tomb, grains of wheat 4,000 years old have been planting at Calcutta, India.

WAS KNOWN AT COAST PORTS

Late D. Main Was Well-known Fisherman; Played With Glasgow Rangers

Powell River, B.C., March 13.—Daniel Main, known in the fishing industry from Prince Rupert to Victoria, and one-time member of the Glasgow Rangers in the Scottish Football League, died here yesterday after a short illness.

Born in Peter Head, Scotland, forty-five years ago, Main came to Canada in 1902 with his parents, settling in Winnipeg. He played soccer for the Winnipeg Welsh eleven before returning to Scotland shortly before the war.

He enlisted in the Royal Naval Reserve in 1914 and was one of a small group of survivors of a [illegible] mine sweeper.

Returning to Canada after the war Main came to British Columbia, where he entered the fishing industry, first at Prince Rupert and later on the east and west coasts of Vancouver Island.

Empress Liner Due On Sunday

Bound for Victoria and Vancouver, the Canadian Pacific liner Empress of Canada sailed from Honolulu yesterday evening. She is scheduled to arrive here early Sunday morning.

The Canada is fresh from annual winter overhaul in Hongkong. In order to catch up with her schedule she will remain less than a week in port at Victoria, leaving again for Hawaii and the Orient on Saturday, March 23.

Returning aboard the Empress of Canada are Capt. A. J. Holland, marine superintendent, and R. R. Liddell, superintendent engineer of the Canadian Pacific Steamships, with headquarters at Vancouver, who have been in Hongkong since early in December superintending the overhaul of the four Empress liners.

VISITOR HERE

J. J. Thornton, publicity director of the Canadian National Railways and Steamships, with headquarters at Vancouver, was a business visitor to Victoria to-day, spending several hours in the city on his way from Seattle. While here he conferred with C. F. Earle, district passenger agent, and B. A. Boate, local manager of the Canadian National Telegraphs.

Coastwise Movements

VICTORIA-VANCOUVER

Princess Charlotte leaves Victoria for Vancouver daily at 2.15 p.m.; arrives Vancouver, 7 p.m.

Princess Alice leaves Vancouver daily for Victoria, 10.30 a.m.; arrives Victoria, 3.30 p.m.

Princess Joan or Princess Elizabeth leaves Victoria daily at midnight, arriving Vancouver, 7 a.m.

Princess Joan or Princess Elizabeth leaves Vancouver daily at midnight, arriving Victoria, 7 a.m.

VICTORIA-SEATTLE

Princess Alice leaves Victoria daily at 4.30 p.m.; arrives Seattle, 9.30 p.m.

Princess Charlotte leaves Seattle daily, 9 a.m.; arrives Victoria, 1.30 p.m.

Iroquois leaves Victoria daily at 9 a.m.; arrives Seattle, 4 p.m.

Iroquois leaves Seattle at midnight; arrives Victoria, 6.30 a.m.

VICTORIA-PORT ANGELES

Iroquois arrives Victoria daily at 6.30 a.m.; leaves for Port Angeles at 9 a.m.

WEST COAST SERVICE

Princess Maquinna sails from Victoria, 11 p.m., on first, eleventh and twenty-first of each month, for ports as far north as Port Alice.

VANCOUVER-NANAIMO

Ss. Princess Elaine leaves Nanaimo daily except Sunday, 7 a.m. and 2.15 p.m., arriving Vancouver, 9.30 a.m. and 4.45 p.m.; leaves Vancouver, 10 a.m. and 5.45 p.m., arriving Nanaimo, 12.30 p.m. and 8.15 p.m.; Sunday only, leaves Vancouver, 10 a.m., arrives Nanaimo, 12.30 p.m.; leaves Nanaimo, 5.45 p.m., arrives Vancouver, 8.15 p.m.; leaves Vancouver, 8.45 p.m., arrives Nanaimo, 11.15 p.m.

SIDNEY-ANACORTES

Ms. Rosario leaves Anacortes, 8.30 a.m., arrives Sidney, 1 p.m.; leaves Sidney, 1.30 p.m., arrives Anacortes, 6.15 p.m., via Friday Harbor, Orcas Island and Lopez Island.

SALT SPRING ISLAND

Ms Cy Peck leaves Swartz Bay daily, except Wednesday, at 9.30 a.m. and 5 p.m.; leaves Fulford Harbor daily, except Wednesday, at 8 a.m. and 4 p.m. Sunday service: Leaves Fulford Harbor, 8 a.m., 10.30 a.m. and 4.30 p.m.; leaves Swartz Bay, 9.30 a.m., 11.30 a.m. and 5.30 p.m.

PLANE SERVICE

Canadian Airways' plane leaves Vancouver daily at 9.30 a.m.; arrives Esquimalt Harbor, 10.15 a.m.; leaves Esquimalt, 4 p.m.; arrives Vancouver, 4.45 p.m.

Moonrise, Moonset

Time of moonrise and moonset (Pacific Standard Time) at Victoria, B.C., for the month of March, 1935:

Day	Rises Hour	Sets Hour	Phases
13	11.46 a.m.	3.30 a.m.	
14	12.51 p.m.	4.04 a.m.	
15	1.56 p.m.	4.32 a.m.	
16	3.04 p.m.	4.54 a.m.	
17	4.09 p.m.	5.13 a.m.	
18	5.14 p.m.	5.30 a.m.	
19	6.20 p.m.	5.46 a.m.	
20	7.26 p.m.	6.02 a.m.	Full Moon
21	8.34 p.m.	6.20 a.m.	
22	9.44 p.m.	6.40 a.m.	
23	10.55 p.m.	7.04 a.m.	
24	......	7.35 a.m.	
25	0.04 a.m.	8.14 a.m.	
26	1.09 a.m.	9.05 a.m.	
27	2.05 a.m.	10.09 a.m.	Last Quarter
28	2.51 a.m.	11.23 a.m.	
29	3.28 a.m.	12.43 p.m.	
30	3.57 a.m.	2.06 p.m.	
31	4.22 a.m.	3.30 p.m.	

The Meteorological Observatory, Gonzales Heights, Victoria, B.C.

REVITALIZING TONIC OIL
PERMANENT
Regular $7.50 - **$3.50**
You'll enjoy our courteous treatment . . . the economy and sheer beauty of this Oil Wave
Avalon Beauty Shoppe
1104 DOUGLAS STREET E 0522

WENT TO AID BLAIRGOWRIE

When Ss. Ausonia Reached Spot From Where SOS Sent, Ship Disappeared

Halifax, March 6 (By Mail)—Two and one-half days late and reporting a very rough trip, the Cunard White Star liner Ausonia, Captain W. C. Battle, D.S.O., R.D., R.N.R., arrived yesterday afternoon from Southampton and Havre to land seventy-four passengers, 174 bags mail, 135 bags parcel post and 600 tons of cargo. The various days' runs were 124, 292, 308, 173, 267, 220, 341, 345 and 272 miles. On Wednesday the steamer experienced a whole gale, with mountainous seas.

The Ausonia received the wireless message from the Blairgowrie reporting that vessel in distress and messaged the Europa of her condition. The Ausonia was then 240 miles east of the Blairgowrie, and Captain Battle reported it took him thirty-six hours to reach the position the steamer was in when she asked for assistance.

On arrival yesterday the forward decks were covered with ice, also the ship clear to the bridge was ice coated. Despite the fact that the well deck and forward deck had been flooded for days by the heavy seas no damage was sustained.

Passengers landing included Major Hector E. Adkins, head of the noted Kneller Hall band, which toured Canada a year ago. He is now en route to Toronto and Cincinnati to attend band conferences. Others were Alfred T. O'Leary, Halifax; Gérard Boudreau, Petit Rocher, N.B.; George Bennett, joining his brother at R.C.A. barracks, Sackville Street; A. Nordiede, St. John's; A. R. Blake, a film man, Port Garry, Winnipeg; Hamilton McCrymont, Montreal steamship man. For New York she had J. C. R. Price, financial editor of The Star, London, England, en route to tour American cities.

Local People On World Trip

Vancouver, March 13.—Ss. Wisconsin of the French Line, Capt. A. Greffier, arrived yesterday and berthed at Ballantyne Pier, reporting a splendid voyage.

Suva-Java-Pacific Ms. Manoeran sailed yesterday for South Africa with a good list of passengers and a good cargo. Among the passengers were Mr. and Mrs. Arthur P. Dawe of Victoria with their child and nursemaid, embarking on a six-months' cruise of the world.

Tide Table

MARCH

Date	Time h.m.	Ht. ft.	Time h.m.	Ht. ft.	Time h.m.	Ht. ft.	Time h.m.	Ht. ft.
13	3.08	8.4	16.40	2.6				
14	3.01	8.4	17.38	2.7				
15	3.11	8.3	8.11	7.4	9.41	7.5	18.26	2.9
16	3.18	8.0	8.07	7.0	11.07	7.3	19.08	3.2
17	3.16	7.8	8.18	6.4	12.13	7.2	19.45	3.4
18	3.05	7.6	8.35	5.8	13.06	7.2	20.17	3.8
19	2.58	7.6	8.58	5.2	13.58	7.1	20.45	4.2
20	3.03	7.8	9.30	4.5	14.50	7.0	21.10	4.7
21	3.12	7.9	10.00	4.0	15.50	6.9	21.31	5.3
22	3.23	8.0	10.38	3.4	17.08	6.7	21.46	6.0
23	3.33	8.2	11.23	3.0	19.08	6.6	21.42	6.5
24	3.41	8.5	12.09	2.6				
25	3.58	8.7	13.00	2.3				
26	4.20	8.8	13.52	2.0				
27	4.50	8.9	14.50	1.9				
28	5.30	8.7	15.50	2.0				
29	6.57	8.2	16.48	2.2				
30	1.53	7.6	5.33	7.3	9.35	7.7	17.47	2.6
31	1.35	7.5	6.37	6.3	11.17	7.5	18.38	3.1

The figures for height serve to distinguish high water from low water. Where blanks occur in the tables, the tide rises or falls continuously during three of the usual tidal periods.

The height is in feet and tenths of a foot, measured from the average level of low water.

To the Old Country
For Choice Accommodation Make Your Reservations Early
SMALL DEPOSIT ONLY REQUIRED
From Victoria to Great Britain (One Way)
$140.00 And Up
For Full Particulars and Literature Call, Write or Phone
HARRY CLARK, Agent
Great Northern Railway
916 Government St. Phone E 0000

Spoken By Wireless

March 12, 8 p.m.—Shipping:

EMPRESS OF CANADA, Yokohama to Victoria, via Honolulu, 2,167 miles from Victoria.

WARWICK, bound Ioco, 285 miles from Ioco.

KINGSLEY, Blubber Bay to San Francisco, 455 miles from San Francisco.

RASHIN MARU, bound Englewood, 800 miles from Estevan.

ERRINGTON COURT, bound Vancouver, 2,058 miles from Estevan.

NORFOLK MARU, bound San Pedro, from Japan, 2,352 miles from San Pedro.

ONTARIOLITE, bound Vancouver, 456 miles from Vancouver.

EMPRESS OF ASIA, Victoria to Yokohama, 1,386 miles from Victoria.

VANCOUVER, San Pedro to Balboa, 1,000 miles from San Pedro.

TALAMANCA, San Pedro to Balboa, 1,132 miles from San Pedro.

PRESIDENT PIERCE, San Pedro to Balboa, 954 miles from San Pedro.

TEXAN, Balboa to San Pedro, 1,168 miles from San Pedro.

HELEN WHITTIER, San Pedro to Balboa, 2,186 miles from Balboa.

STANLEY DOLLAR, Honolulu to Guam, 250 miles west of Honolulu.

PRESIDENT LINCOLN, San Francisco to Honolulu, 485 miles east of Honolulu.

MALIKO, Honolulu to San Francisco, 2,001 miles from Honolulu.

MAUNA LEI, Portland to Honolulu, 1,570 miles from Honolulu.

March 13, 12 noon.—Weather:

Estevan—Rain; moderate, south; 29.82; 47; sea, rough.

Pachena Point—Rain; moderate, southeast gale; 29.90; 43; sea, rough.

Swiftsure Lightship — Rain; strong, southeast; 29.92; 49; sea, rough.

Point Grey — Cloudy; light, southeast; 29.82; 40; sea, light chop.

Cape Lazo—Rain; light, east; 29.70; 47; sea, choppy.

RELAX AND REVITALIZE
A FEW DAYS WILL BRING BACK YOUR OLD VITALITY AT the SPA of Canada
Come to the Spa of Canada, Rest, Feel Well Again.
Before recorded history, Coast and Inland Indians trekked to the Sulphur and Potash springs at Harrison, B.C. Today, a luxurious hotel stands upon that site. The radio-active springs gush daily into a spacious indoor swimming pool. Experts and attendants help you attain buoyant health. Come and relax. Let the health-giving waters wash away your aches and pains.
MODERATE RATES EXCELLENT CUISINE
Write for Descriptive Booklet and complete information, Harrison Hot Springs Hotel, Harrison, British Columbia, Canada.
The SPA OF CANADA MINERAL SPRINGS
Harrison HOT SPRINGS HOTEL

REIDS HEADFIX
A safe and unexcelled relief for Headaches, Neuralgia and Rheumatic Pains
REID CHEMICAL CO.
AT ALL DRUGGISTS
Special Agents
VANCOUVER DRUG COMPANY LIMITED

FERRY SERVICE TO SALT SPRING
MS. CY PECK
DAILY SCHEDULE
(Except Wednesdays)
Leave Swartz Bay . . . . 9.30 a.m.—5.00 p.m.
Leave Fulford . . . . 8.00 a.m.—4.00 p.m.
TARIFF
Passengers .... 25¢
Automobiles (According to Weight) .... 75¢ to $1.50
Trucks (According to Size) .... $1.25 to $2.00
Motorcycles .... 50¢
For Further Information and Motor Coach Connections, Phone E 1177—E 1178
Gulf Islands Ferry Co. Limited